The Weather
Fair and slightly warmer today; Sunday showers in west and cloudy in east.

The Cumberland News

VOL. 3—NO. 201 | 18 PAGES | CUMBERLAND, MARYLAND, SATURDAY, JUNE 7, 1941 | Direct Associated Press Service | PRICE THREE CENTS

ROOSEVELT TO TAKE OVER COAST PLANE PLANT IF STRIKE DOES NOT END TODAY

★ ★ ★ ★

Vichy Government Determined To Aid Axis in Syria

U. S. Warning To France Rejected As against Best Plan for Nation

Cabinet and Colonial Commanders Believed To Have Discussed Defense in Long Session

[By The Associated Press]

The Vichy government last night inferentially rejected American warnings against collaboration with Germany and it appeared that France was on the very brink of a last fateful decision to help the Nazis—if no more than passively—in their slowly gathering offensive against the British Imperial bastions of the middle east.

While the French cabinet met in long and urgent session with three of France's colonial commanders to discuss defense of its possessions the foreign office spokesman answered with a two-paragraph statement the declaration of Cordell Hull, the U. S. secretary of state, that cooperation with Germany for aggression would be "utterly inimical" to the rights of other powers.

Vichy said in effect that the French government, "in a particularly difficult situation" now, had as the one great task "to safeguard the vital interests of France."

Another strong indication of where matters were heading in Vichy was furnished by a government note—issued primarily to guide the French press as to its attitude—which flatly accused the British of preparing an attack on French Syria, although saying that it was an offensive which had not been "completely approved" by the British command because it was "wondering if it has sufficient forces to carry out this aggression."

The French commander in chief of the Levant, General Henri Dentz, already has ordered his troops to [illegible]:

Will Defend Possessions

"The command is clear: Defend our possessions and defend them with our own forces."

He denied every British statement that Syria was being turned over to the Germans and asserted: "There are not, there never have been, German troops in Syria or Lebanan."

But reports persisted that Germans were in Syria, the latest being a dispatch from Ankara which quoted foreign military attaches as saying that Nazi air corps engineers are constructing a fighter plane base at Latakia, the Syrian port just south of the Turkish border. Previous reports had said that Nazi infantrymen landed at that port with mechanized equipment.

On the military side, the day brought these principal developments in the long drawn-out crisis in the middle east:

The Italians announced that their bombers had attacked both Gibraltar and Malta—this as part of the master Axis plan of smashing at every surviving British position in the Mediterranean—and coincidentally that the German air corps has now left Sicily, presumably because that theater is no longer vital.

The British for their part disclosed for the first time, in announcing the destruction of an Italian warplane in an attack on Aleppo airdrome, that the Italian air force was taking a hand also in Syria.

The Germans continued to confine their efforts in the Mediterranean principally to threats as to what was to come, inferentially describing the present period as one of "relative pause."

Fairgo Youth Dies in Crash

Nicklas Slavko Krnaya, 24, of Fairgo, was fatally injured at 12:10 o'clock this morning when the motorcycle he was riding left the road at Minke's, three miles east of Cumberland on Route 40, struck a post and plunged into a three-foot ditch.

Carl Mauzy, a passing motorist, brought Krnaya to the Allegany hospital at 12:16 a. m., but the young man had died while enroute.

Sergt. Charles Magaha and Corporal John H. Doud, of the Maryland State Police, who investigated the accident, said that Krnaya was traveling east on his machine when he apparently lost control of a vehicle at a sharp curve and plunged into the ditch.

Hospital attaches said that Krnaya died of a fractured skull and broken neck.

Dr. Linne H. Corson, deputy medical examiner, and Dr. J. H. Matthai, after viewing the body at the hospital rendered a verdict of "accidental death."

Roosevelt Orders Taking over of Foreign Shipping

Those Seized in American Ports Soon To Be Placed in Use

WASHINGTON, June 6. (AP)—President Roosevelt today ordered the Maritime Commission to carry out legislation authorizing the government to take over foreign ships laid up in American waters.

Immediately after signing the so-called "ship seizure bill," he directed the commission to "purchase, requisition, or take over" foreign ships laying idle in the United States, the Philippines and Canal Zone.

Responding to the president's order, the commission said it was "prepared to take over the vessels and to allocate them to services that will be the most useful in the interest of national defense."

Eighty-four vessels of 459,140 gross tons, the commission said, may be subject to the order.

The president himself said he did not know whether laid up French vessels, which include the 83,429-ton liner Normandie, would be taken over, and there was no word on this from the commission.

Because of a restriction forbidding the acquisition, except by purchase, of vessels actually owned by foreign governments at the outbreak of the war Sept. 3, 1939, officials said it would be necessary to investigate the ownership of each laid up vessel before deciding its status.

There was no official comment, but much speculation, as to what uses the vessels might be put.

There was talk, for example, that six tankers—two Danish, one German, one Italian and two French—might be used to carry oil to the Eastern seaboard, which is threatened with a shortage because of the diversian of American tankers to the service of the British. During the day Secretary of the Interior Ickes, who is petroleum administrator, asked the Maritime Commission whether the vessels might be so used.

Willkie in Favor Of a Centralized Defense Authority

Would Have One Man Responsible only to President in Control

CHICAGO, June 6. (AP)—Wendell L. Willkie called tonight for creation of a "coordinated centralized authority under the direction of one man responsible to the president" to assure national defense and as a step toward providing Great Britain's requirements.

He coupled that appeal with an assertion that "America must insure the safe delivery of at least her own production to England" because "unless those losses of shipments to England are stopped or greatly reduced—and at once—England cannot survive."

"If America insures delivery, we have well-founded assurance that England will survive and England will win," he said in an address prepared for a mass meeting in the Chicago stadium under the auspices of the All-Chicago Citizens' Rally committee. The speech was carried on the red network of the National Broadcasting Company and by the Columbia Broadcasting System (10-10:30 p. m., E.S.T.).

Unity Country's Policy

Asserting that the country's problem was "unity," Willkie said the nation's resources must be directed "to the maximum of their efficiency. But we have no time to spare."

"We must gear ourselves for a united and complete effort in government, in industry, in labor and in agriculture," he went on, "we must wipe out political blacklists. The fittest men to administer the defense, irrespective of their political affiliations or economic beliefs, mush be brought to Washington.

"A master priority plan should at once be formulated. Our industrial capacity must be allocated among our military, naval, aeronautical, lease-lend and civilian needs so that one effort supplements another in proper order."

Against Scattered Authority

"The hope to do this," he said, "cannot be accomplished through arbitrary power with partial authority scattered among a multitude of competitive bureaucrats and truculent secretaries each seeking his own self aggrandizement—it must be accomplished through a coordinated centralized authority under the direction of one man responsible to the president, an authority which deals not in political theories and social objectives but in a single aim—the building of our defense and, as the first step toward it, the providing of Britain's requirements."

The 1940 Republican presidential

(Continued on Page 2, Col. 6)

Committee Fixes 28 Years as Top Age for Draftees

Bill To Be Debated in the Senate Next Week; Backed by Hershey

WASHINGTON, June 6. (AP)—Legislation authorizing President Roosevelt to defer the induction into the armed forces of selective service registrants who have reached their twenty-eight brithday was approved today by the Senate Military Affairs committee.

Scheduled for consideration in the Senate next Tuesday, the measure would permit the president to narrow the service age limits so that only men from 21 through 27 years old would be called up, instead of the present bracket of 21 through 35.

Sponsors said the measure would not affect men 28 years old or older who already have been inducted into the armed forces. Nor, they added, was it to be considered a permanent exemption for other men in this age bracket, since they would be liable for service anytime the president chose to order selections in their group.

Brig. Gen. Lewis B. Hershey, selective service head, told reporters that approximately 7,000,000 men now registered would be affected by the proposed change in age limits.

STRIKE MENACES ONE-FIFTH OF UNITED STATES PLANE OUTPUT

Holding up some $196,000,000 in defense orders, the CIO union called a strike at the North American Aviation Corporation's huge warplane plant at Inglewood, Cal. Here is a general view outside the plant after the company officials had issued instructions that no employes were to report for work pending instructions from the National Defense Mediation Board in Washington. The firm employs 11,237 workers, and the CIO claims 7,000 are members of the union.

President Ready To Act To Force Union Leaders To Send Men To Work

High Official Says Government "Has Means" of Getting Striking Employes Back into Plants

[By The Associated Press]

A high government official confirmed reports last night that the government would take over the strike-bound North American Aviation Company in California by presidential proclamation on Monday if striking employes did not return to work today.

This government official, who declined to be quoted by name, said that the war and navy departments and the Office of Production Management had insisted that some definite action be taken in the North American strike which has tied up $196,000,000 worth of orders for American and British warplanes.

Officers Would Be in Charge

The informant said that if in the interest of production the plant had to be taken over under the president's unlimited emergency proclamation, an officer of the army or navy would be placed in charge to carry on production.

Asked how the government would get the striking North American employes back to work under government management, the official said:

"The government will request the workers to go back or else—. The government has means with which to do that."

He added that in his opinion it would be "too bad" to continue the strike if it became a strike against the government.

The informant said that in his opinion the "patience of the president had been taxed and broken" by the strike at the North American plant in the midst of efforts by the Defense Mediation Board to work out terms for the settlement of the controversy.

He declined to discuss the specific statutory authority under which the plant might be taken over and operated under government management.

Controversy over Wages

The government official said that he expected if the plant was taken over the controversy over wages would be settled by a survey of wage and working conditions to determine the status of the union's claims for higher pay rates.

Twice before, he said, the government was on the verge of taking over strike-bound industrial plants, but refrained from doing so to try additional methods for a settlement. He declined to name the previous two instances.

If the government took over the operation of the plant, he added, it would also place one of its own agents in charge of labor relations.

Strike Denounced

Mr. Roosevelt disclosed yesterday that he was considering new steps to cut down on defense production delays due to labor stoppages. A short time later the OPM's labor

(Continued on Page 2, Col. 2)

Louis Chevrolet Dies in Modest Home in Detroit

Famous Racing Driver and Designer Started Big Motor Company

By DAVID J. WILKIE
Associated Press Automotive Editor

DETROIT, June 6—Louis Chevrolet, once one of the greatest of all racing automobile designers and pilots, and builder of the first of millions of cars that bear the Chevrolet name plate, died here today almost a forgotten man. He had been in poor health for several years.

Chevrolet, who boasted that Barney Oldfield was able to beat him only once on the roaring road and then only because the Chevrolet entry broke down, was 62 years old last Christmas day; he died a tired old man, somewhat embittered at a fate that dropped him from world note to virtual obscurity.

Dies in Modest Home

Death which he escaped on numerous occasions on early day dirt tracks, came to him today in the modest home here in which he had lived for nearly a decade with his wife and a son. He will be buried next Tuesday in Indianapolis where his brother, Gaston, also a noted automobile racer, and another son are buried.

Chevrolet, the son of a farmer, who made watches as a side line, was born in Switzerland and worked as an apprentice in a bicycle

(Continued on Page 2, Col. 8)

Slowdown Strikes Close 9 Ford Assembly Lines

Fourteen to Sixteen More Will Close Today, Company Spokesman Declares at Detroit

DETROIT, June 6 (AP) — Slowdown strikes which have caused a shortage of motors will close the assembly line of the River Rouge plant of the Ford Motor Company and fourteen of sixteen branch assembly plants Saturday, a company spokesman disclosed today.

Ray Rousch, superintendent of the Rouge plant, said that nine branch plants closed Monday because of lack of motors and two more were unable to operate yesterday.

He explained that 5,350 motors were required daily to keep the assembly of cars up to capacity production in the sixteen plants. He asserted that the Rouge plants had been producing only 4,500 motors a day, although the capacity for the number of men employed was 5,800.

Rousch said nine of the branch plants — Atlanta, Buffalo, Dallas, Edgewater, N. J., Louisville, Memphis, Norfolk, St. Paul and Somerville, Mass. — were unable to operate last Monday.

$280,000 Loss to Workers

The shutdowns, he estimated, amounted to a loss of 25,000-man days, with a loss to the workers affected of approximately $280,000.

Rousch said he was unable to say definitely if the plants would reopen Monday. He pointed out that inasmuch as the Rouge and branch plants had exhausted their reserve materials it would depend upon

(Continued on Page 2, Col. 7)

Japan's Demands Spurned by Dutch

East Indies Government Refuses To Give Up Part of Resources

BATAVIA, NETHERLANDS EAST INDIES, June 6. (AP)—The government of the Dutch East Indies rejected today important sections in Japan's demands for a large share of the rubber, oil and tin of these islands, but there was no sign of the subsequent crisis which the Japanese had intimated would come in the event of an unfavorable answer.

While the terms of the Dutch reply were not disclosed, the chief Japanese negotiator, Kenkichi Yoshizawa, emerged from a ninety-minute conference with Dutch negotiator H. J. Van Mook to express disappointment and to predict that it would not suit Tokyo.

"It is my impression," said Yoshizawa, "that agreement will be very difficult."

May Be Recalled

He indicated that the year-long negotiations would not be broken off summarily, although he said it was not impossible that Tokyo would recall him at once.

Informed persons said the Dutch had in fact taken a middle course, attempting to maintain normal trade relations with Japan without furnishing to the Japanese so much rubber, tin and the like as to make transshipment to Germany possible.

Dutch Support U. S. Views

Too, it was added, the Dutch insisted that British and United States needs take precedence in any case.

Yesterday Yoshizawa had said that no Dutch reply save one substantially meeting Japanese requirements would be acceptable and he had added that the negotiations stood at a "precipice"—an intimation that friendly relations were in the balance.

Adjournment of House Prevents Anti-Strike Vote

Amendment Will Come Up Monday, but Appears To Be Doomed

WASHINGTON, June 6 (AP)—Abrupt adjournment of the House for the week-end late today forestalled a vote on a sweeping anti-strike amendment to the $10,009,655,187 army appropriations bill.

The amendment offered by Rep. Starnes (D-Ala) would have prohibited payment of any funds in the bill to any defense workers who went on strike for more than ten days and would have barred such strikes from future employment on defense projects financed from the bill.

During excited debate opponents declared the amendment would breed Communism rather than expedite the armament program. A few minutes before the vote was to have been taken, the Democratic leadership suddenly decided to postpone further action until Monday.

Predicts Defeat

Majority Leader McCormack (D-Mass) told newsmen he thought the amendment would have been beaten by about thirty votes but "the practical thing to do" was to wait until Monday when it was certain the administration would have sufficient supporters on hand to insure its rejection.

In an impassioned plea for adoption of his proposal, Starnes told the House the United States was "facing a crisis" in which it was "folly for the president to ask for additional power to take over plants unless he was going to challenge these strikes."

Starnes Widely Cheered

Cheers and applause from both Democrats and Republicans greeted that remark and some legislators

(Continued on Page 2, Col. 5)

Hore-Belisha Scores Churchill For British Failures in the War

Former War Secretary Says British People Are Being Deceived

EDINBURGH, Scotland, June 6. (AP)—Raising the curtain on forthcoming parliamentary debate on the British defeat in Crete, former War Secretary Leslie Hore-Belisha in a speech here today accused the government of dosing the public with "the narcotic of false confidence in the future."

Hore-Belisha at the same time proposed a common citizenship for the British empire and the United States as "the most hopeful assurance of the determination of the democracies to establish a new order," and he suggested an "allied council" to direct the industrial efforts of the United States and Brit-

(Continued on Page 2, Col. 3)

SCORES CHURCHILL

Hore-Belisha

Irvine and Orr Hear LaGuardia Discuss Home Defense Programs

BALTIMORE, June 6 (AP)—Mayor Fiorello H. LaGuardia of New York, National Civilian Defense director, discussed plans for a speed up in home defense programs today with mayors and other executives from four states and the District of Columbia.

Among Maryland officials attending the conference were:

Mayor Harry Irvine, Cumberland; James Orr, Cumberland Police commissioner; Mayor Richard H. Sweeney, Hagerstown; and C. R. Stouffer, R. K. Knight, and C. H. Athan, all of Hagertsown.

LaGuardia said enrollment and training of a large volunteer force of air raid wardens, fire fighters, and others should be started as quickly as possible. This includes acquisition of much equipment, he added.

"There's a 94 per cent probability that we won't ever have to use all these people and facilities," the defense chief declared, "but you simply cannot afford to take the six per cent chance that we will have to use them. They must be provided and as quickly as possible.

Appoint Jackson and O'Conor

LaGuardia appointed Mayor Howard W. Jackson of Baltimore as

Continued on Page 2, Col. 4)

LeRoy Wade Wins Camp Meade Title; Domborsky of Cumberland Defeated

FORT GEORGE G. MEADE, Md., June 6. (AP)—A knock-down, drag-out battle of 175-pounders, in which LeRoy Wade of Richmond, Va., won a referee's decision over Walter Hubble of Lynchburg, Va., highlighted the Twenty-ninth division boxing championships finals here tonight.

Knocked down three times in the first round and again in the second, Hubble came back near the end of the second round to bomb Wade almost through the ropes. He again knocked Wade down and against the ropes in the third but Wade got in hard punches till the end and took the fight when Lieut. Ben Kerfut, referee, was called on to cast the deciding vote.

Wade is from Company D, One Hundred Seventy Sixth infantry, and Hubble of Company B, One Hundred Sixteenth infantry regiment.

In the 160-pound class, Bob Mathias, Washington, member of Company F, One Hundred Twenty-first engineers, defeated Gene Dombosky of Cumberland, Md., member of Company G, One Hundred Fifteenth infantry, by a technical knockout at the end of the second round.

(Continued on Page 2, Col. 3)

Germany Accused By Roosevelt of Planting Reports

President, Angry, Gives Two Incidents of Nazi Propaganda

By RICHARD L. TURNER

WASHINGTON, June 6 (AP) — President Roosevelt, in an aroused and aggressive mood, accused Germany today of planting reports in the United States that Ambassador John G. Winant had brought word from London that England was all in and ready to seek peace.

Going to the unusual length of permitting direct quotation, he told a press conference that Winant had brought "not even a tenth cousin of a peace offer or anything like it—absolutely nothing like it, provided you use this not as a denial by the president but as an accusation by the president."

He immediately made it clear, too, that he was not only accusing Germany of inspiring such reports, through instructions to sympathizers in this country, but was also accusing certain Americans of being duped by the German propaganda effort.

Signs Ship Seizure Bill

The president also revealed to his press conference that he had just signed the bill permitting the government to seize foreign ships immobilized in this country by the war. Immediately afterward, he added, he issued an executive order to the Maritime Commission to put the measure into effect.

In response to questions, he said he was uncertain how many ships were involved, and whether vessels belonging to France—the Normandie has been berthed in New York since the war started—would be included. Most war idle ships were taken into protective custody weeks ago, but the legislation was needed to put them into service.

Winant, Mr. Roosevelt said, returned to the United States last week on a two-fold mission. The first was to report on some twenty-five or fifty major topics or items relating to England's prosecution of the war; the second to obtain information, to be taken to England with him, on twenty-five or fifty matters pertaining to the defense of the United States.

Hitler Dupes in America

Then he began, without further questioning, his excoriation of the German propaganda and of what he considered its dupes here. An amazing coincidence was involved he said, and he hoped that coincidence was the correct word to apply.

Just before Winant reached this country, he said, two memoranda were called to his attention. They dealt with orders that had been issued in Berlin, not issued to people in Germany or in Europe, but to Nazis in the United States, including, he said, people who are in favor of appeasement.

These orders, he added, for emphasis, came from Germany, and he went on to say that such orders are regularly reported to him in detail. These particular orders, he continued, related to two things which the Nazis in this country were instructed to play up.

Two Charges Against Nazis

The first, he said, was the Germans had no thought, not the slightest in the world—said in a tone dripping with sarcasm—of ever doing anything against any country in the Western Hemisphere.

This, he said, had been printed only this morning in the New York Times, in an interview with Hitler by John Cudahy, former American ambassador to Belgium. An editorial appearing in the same issue of the Times, was, the president said, such a good answer that it should be repeated in other newspapers. He characterized the editorial as a good statement of the value of such German assurances over the past few years.

(The editorial said, among other things: "It is no news that his—Hitler's—present plans are 'not inimical' to the United States. He is the best friend of the next nation on his list for plunder.")

Returning to the German orders, Mr. Roosevelt said the second order directed Nazi sympathizers here to spread a report that Winant was bringing over a scarehead story that the British are just about all in and that Great Britain is talking peace.

Originated in Germany

That originated in Germany, he said, slowly emphatically, and all one had to do to realize the coincidence to which he had referred earlier, was to read some newspapers.

At this point, a reporter asked the president directly whether Winant had brought any peace talk with him, and the president's quoted reply followed.

A correspondent inquired whom the president was accusing and of what.

Accuses "Certain People"

Mr. Roosevelt said he was accusing certain people in the United States of being duped by German propaganda ordered in Germany.

He was asked whether British spokesmen had not said, themselves, that they could hold out only a certain number of months without vastly increased American assistance, and replied that no such statement had been made by any responsible source—unless it was made in Berlin.

He could not reveal, he answered to another question, how he obtained his information of the German orders, without losing sources of information.

At the same time, the president said he had no knowledge of a reported move by Japan to negotiate a treaty of neutrality and non-aggression with the United States.

BARN RAMMED, BUT ALL ABOARD AIRLINER SAFE

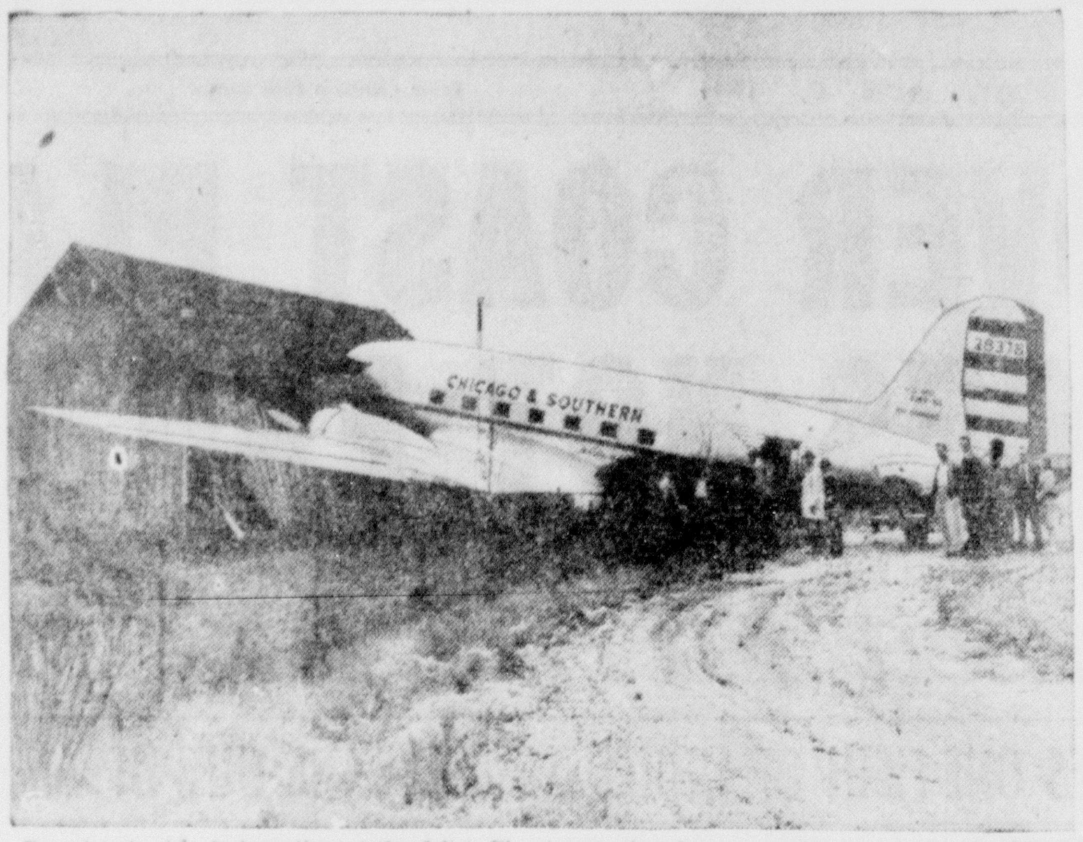

Forced to land in bad weather at the Joliet, Ill., airport when he was unable to put the big ship down at Chicago's municipal airport, Flight Captain Ralph Eames probably saved the lives of seventeen passengers aboard by successfully landing the plane, which came to a halt against a barn skirting the field. Eames and his co-pilot were injured.

President Ready

(Continued from Page 1)

advisory committee publicly "condemned and denounced" the North American strike and two others in progress on the Pacific coast.

Sidney Hillman, associate director of the Office of Production Management, made public a resolution adopted by the labor advisory committee which asked an immediate end to these strikes:

In the shipyards in the San Francisco Bay area, at the North American Aviation Corporation's plant at Inglewood, Calif., and of lumbermen in the Puget Sound area of Washington.

The committee has sixteen members, including representatives of the AFL, the CIO and the railroad brotherhoods. A majority signed the resolution, Hillman's aides said.

Roosevelt's Plans Secret

President Roosevelt's statement regarding new moves to elminate strikes was made at his press conference in response to questions as to whether he intended to do anything about the aviation and lumber strikes. He gave no hint as to what he had in mind.

At the capitol, meantime, Senator Byrd (D-Va) asked in a statement for "firm and decisive action" to halt strikes and again demanded removal of Secretary of Labor Perkins for "bungling and inefficiency."

Byrd suggested, too, that the president set aside the forty-hour week.

"If Amercia is worth fighting for, it is certainly worth working more than forty hours a week to save," the Virginian said. "If America is worth saving, it is worth suppressing strikes in vital defense work to save."

Three Strikes Cripple Defense

More than two-thirds of the 52,800 defense workers currently idle because of labor disputes are employed in plants affected by the three strikes which the OPM's labor committee condemned.

The eleven San Francisco shipyards and drydocks affected by a strike employ about 17,000 and have orders for $500,000,000 of defense work, including naval ship construction.

They have been tied up to varying degrees for nearly four weeks by a strike of about 2,000 AFL and CIO machinists who ask $1.15 an hour with double time for overtime. The machinists previously received $1 and double time and rejected a so-called master agreement providing $1.12 with time and one-half time. AFL leaders had branded this strike an "outlaw" one.

There has been widespread speculation that President Roosevelt might take action regarding the aviation and lumber strikes because in both these cases recommendations of the Defense Mediation Board have been ignored.

President Reticent

Asked about possible action with regard to these specific strikes, Mr. Roosevelt told his press conference he had no statement today—with emphasis on today.

He went on to say that he was not prepared to do anything while the Defense Mediation Board was working on the strikes. This led to the presumption that he would keep hands off unless the mediation board advised him that its efforts had proved fruitless.

Although both strikes are continuing in defiance of board recommendations, the board has not given up efforts to secure compliance with its proposals.

The board adjourned until Monday its hearings on the issues in the dispute between the CIO United Automobile Workers and North American Aviation. This was done to permit union leaders to return to Inglewood and confer with officers and members of the striking local.

The strike at North American was called Thursday despite the board's request that work continue while it held hearings on the union's demand for a union shop and a wage increase of ten cents an hour with a boost from fifty cents to seventy-five cents an hour in the minimum wage.

Murray Powerless

The latest move of the board in the lumber strike was a request by Philip Murray, as a member of the board and as president of the CIO, that the workers go back to their jobs.

Appealing directly to the 12,000 rank-and-file members of the International Woodworkers (CIO) who are on strike, Murray said their officers had "indulged in a campaign of misrepresentation, slander and abuse against the board.

The strikers ask, among other things, an increase of 7½ cents an hour in wages and a union shop with a "hiring hall". The board recommended that they be given the wage increase and return to work while a commission studied the whole question of labor relations in the Douglas Air industry. Operators of some fifty lumber establishments affected by the strike accepted the board's recommendations. But O. M. Orton, president of the woodworkers, declined to agree and accused the board of "labor busting."

Italian Plane Is Destroyed in Raid

CAIRO, Egypt, June 6. (AP)—The destruction of an Italian warplane in a raid on the airdrome of Aleppo in northern Syria was claimed by the RAF middle East command today as the first evidence that Fascist aircraft had entered that French mandate.

The British had justified their three previous raids on Aleppo on the ground that German planes were using the Syrian base as a stepping stone to Iraq, but there had been no mention of Italian planes at Aleppo until today.

It was the seventeenth British raid on Syrian objectives.

The British suggested that the Italian aircraft at Aleppo had flown from the Italian Dodecanese base on the island of Rhodes and this was supported by a British raid yesterday on Rhodes itself.

The new raid on Aleppo mentioned only one plane was destroyed but the raiders reported hits on hangars and runways that raised columns of smoke from the asphalt and supply bases.

Hore-Belisha

(Continued from Page 1)

ain similar to the military council in the world war.

Addressing the Scottish National Association Hore-Belisha described the British defense of Crete as a military disaster, adding:

"We suffer defeat after defeat, and always for the same reasons — lack of appreciation, lack of preparations and imperfect execution of the project. Each reverse is glossed over by the same series of incompatible explanations, and the narcotic of false confidence in the future is invariably applied.

"The bare description of what our imperial forces have undergone in Crete arouses not only the deepest emotion but the most serious foreboding."

A public debate on the Crete issue is expected next week after Parliament returns from its Whitsun recess. Prime Minister Churchill, Secretary of State for Air, Sir Archibald Sinclair or War Minister Capt. H. D. R. Margesson will answer critics, although no motion for a test vote of confidence is looked for.

Hore-Belisha frequently has criticized the government's conduct of the war. On May 7 Prime Minister Churchill in Parliament answered his criticism of Britain's production pace by stating that "we are making every month now as many heavy tanks as there existed in the British army at the time Mr. Hore-Belisha left the war office."

LeRoy Wade Wins

(Continued from Page 1)

Mathias had knocked Dombosky to the floor once in the first round and through the ropes during the second stanza. Dombosky's seconds didn't let him come out for the third. Dombosky was substituting for Francis Boose of Westminster, Md., hospitalized with an elbow injury suffered in the fight he won over Dombosky last week.

Weather in Nearby States

West Virginia and Western Pennsylvania: Increasing cloudiness and slightly warmer today; Sunday showers and local thunderstorms and slightly cooler.

Irvine and Orr

(Continued from Page 1)

this city's civilian defense director, and Governor O'Conor for the remainder of Maryland.

He explained the problems of the Metropolitan district were different than for the state at large, and said large cities should have directors apart from the state setup. O'Conor and Jackson will work in cooperation, with a Third Corps area director yet to be named.

The New York mayor arrived by airplane and immediately started a round of conferences with Third Army corps officials, city officials, and Governor O'Conor, before attending the conference with representatives from other states and cities in the area.

He said cost of auxiliary fire-fighting equipment would be heavy, and estimated approximately $3,000,000 would be necessary in Baltimore alone. He based this on a cost of about $430,000 for every ten existing fire engine companies.

LaGuardia's Headache

"There isn't a city or a state in the county that can afford the necessary equipment," he declared, and even if we had the money we couldn't get it within a year. My headache is going to be in finding out some way of paying for all this stuff."

He said no plans were being made for construction of air raid shelters in large cities, but that studies would be undertaken in event such action appeared necessary.

Trial blackouts and air raid alarms will be conducted in many cities in a public education program, the mayor declared.

Arnovich Called

SUPERIOR, Wis., June 6 (AP)—Morris Arnovich, New York Giants outfielder, has been ordered to report to his local selective service draft board here for re-examination. R. T. Ludolph, chief clerk of the seventh district Board of Appeals, said today.

Hitler Meets Cabinet

ROME, June 7 (Saturday) (AP)—Premier Benito Mussolini is expected to inform his cabinet today of the results of his talk with Adolf Hitler last Monday at Brenner Pass, but no public disclosures are probable, it was said.

INTERPRETING THE WAR NEWS

By KIRKE L. SIMPSON
Associated Press Staff Writer

A Rome report telling of the withdrawal from Sicily of German air forces based there since January could prove of major significance if true. Just what it means in terms of Axis strategy in the Mediterranean cannot be discerned, however, until the new assignment of the Nazi aircraft is disclosed.

Two possibilities offer themselves for conjecture. One is that the recent Hitler-Mussolini meeting covered a re-division of the Axis war effort in the middle sea. Reported Italian bombing of Gibraltar, announced by Rome, gives it that look.

If Nazi air power is, as Rome dispatches tentatively suggest, to be concentrated at Crete and other Greek bases and at the Italian Dodecanese islands in the Eastern Mediterranean, it would leave the central and western Mediterranean to Italy. It would mean, also, that the Germans were taking the risk of putting Italy in charge of the prime bridgehead for Axis land warfare against the British in Egypt, the Sicilian straits.

British Forced To Retire

Arrival of Nazi planes in Sicily for joint Axis air operations in that region paved the way for British evacuation of all the Libyan coastline so recently won from a badly smashed Fascist army. It was under the shelter of Nazi-Fascist planes blanketing the straits that a powerful if limited German mechanized force reached Libya to supplement the remnants of Graziani's Italian army.

That tank-edged Axis land thrust, already at the Libyan-Egyptian border is a more deadly threat to Britain in the east than the still nebulous Syrian crisis. London reports indicate that Axis forces in North Africa were strongly reinforced while the battle of Crete was distracting British attention from the straits.

If that is true, and it probably is, a renewed Axis drive from Libya toward Alexandria and the Suez Canal is in the cards. Adequate protection of its vital supply line across the Sicilian straits would seem essential.

New Chance For Benito

It is possible that Mussolini has asked and received from Hitler permission to try again in North Africa. There have been intimations heretofore that Italian divisions from conquered Greece were being recruited and rested up in southern Italy for that. Italian bombing of Gibraltar and the British naval base there, synchronizing with Nazi air attacks on Alexandria, may be a combined Axis effort to keep the British too busy elsewhere to maintain an effective blockade of the Sicilian straits against mass troop transfers from Sicily to Africa.

There is another possibility, however. In view of the Franco-British crisis and reports of increased Franco-German "collaboration," it could be that the Nazi air divisions withdrew from Sicily are to be transferred to Africa. Presumably French air bases in Tunisia or elsewhere in Africa are as open to German or Italian use on demand as are those in Syria.

With or without active French Colinial cooperation, it is from Libya that the greatest menace arises for Alexandria and the Suez Canal because it is there that a German army already stands, and German land power has been undefeated thus far in this war.

Patrick Pickets Peace Mobilizers

Congressman Starts One-Man Drive against "Appeasers"

WASHINGTON, June 6 (AP)—Indignant at the weeks of picketing of the White House by banner-carrying members of the American Peace Mobilization, an Alabama congressman got his dander up today and began a one-man counter march.

Rep. Luther Patrick, with a bucket of Irish potatoes on one arm and a big sign tied to a leg, paraded back and forth for more than an hour. The sign said: "appeasers, communists, bundists, etc., can picket—but can they work?"

The American Peace Mobilization pickets have been on the job every day for weeks carrying placards protesting administration policies.

Patrick, peeling potatoes as he marched, told reporters this was not very heavy work, but "at least it is more than that crowd is accomplishing."

The Alabaman said he had some House colleagues ready to relieve him in the counter-picketing.

"I simply grew tired of letting a minority like this put over their ideas on the majority of us Americans," he said as he trudged along. "It's time the majority let their views be known."

115th Infantry Will Maneuver in Virginia

FORT GEORGE G. MEADE, Md., June 6. (AP)—The one hundred and fifteenth infantry combat team, commanded by Col. D. John Markey, will be the first twenty-ninth division unit to maneuver on the army's 70,000-acre training area in Caroline County, Va., it was disclosed today.

The combat team has received orders to proceed June 16 to the area, now being used for maneuvers by the forty-fourth division from Fort Dix, N. J., and to remain one week. Lt. Col. Carey Jarman, twenty-ninth division plans and training officer, said that under present plans the one hundred and seventy-fifth infantry regiment combat team will follow the week of June 23.

The one hundred fifteenth team, made up of approximately 2,600 officers and men, includes the Maryland infantry regiment, the first battalion of the one hundred and tenth field artillery, from Pikesville, Md.; the first platoon of Company A, one hundred first engineers, Washington; Company A (less second platoon) of the one hundred and fourth medical regiment, from Towson, Md., to serve as a collecting company, and the second platoon of company D, one hundred fourth medical, from Norfolk, Va., serving as an ambulance company.

Adjournment

(Continued from Page 1)

expressed belief later that had the vote been taken within ten minutes of Starnes's speech, the amendment would have been adopted by an overwhelming majority. As the debate wore on, however, and members warned that the proposal might have disastrous effects, sentiment for it waned perceptibly, some congressmen said. Among those who fought the amendment was Rep. Casey (D-Mass), who called it "hasty, ill-tempered, emotional."

An amendment by Rep. Rankin (R-Mont), first woman member of Congress, to prohibit payment of funds in the bill for sending American troops outside the Western Hemisphere or this country's insular possessions was defeated by a vote of 73 to 39, after Starnes declared it would interfere with the implementation of the Monroe Doctrine.

U. S. Warns Japan In Indies Crisis

American Government Shows Interest in Netherlands Colony

By J. C. STARK

WASHINGTON, June 6. (AP)—The United States issued a pointed reminder of its interest in the status quo of the Netherlands East Indies today and indicated also that Japan must change its own policy in order to improve relations with the American government.

Secretary of State Hull recalled earlier declarations of policy on the East Indies in connection with the apparent refusal of that Dutch colony to meet fully Japan's demands for increased supplies of rubber, tin and other important war materials.

To show the American government's interest in those negotiations from the standpoint of possible political or military pressure from Japan later, Secretary Hull referred especially to a statement last April in which he said:

Blow to Security

"Intervention in the domestic affairs of the Netherlands Indies or any alteration of their status quo by other than peaceful processes would be prejudical to the cause of stability, peace and security not only in the region of the Netherlands Indies but in the entire Pacific area."

The secretary of state, in discussing relations in general with Japan, emphasized anew that American policy in the Pacific was unchanged.

His comment was directed particularly to reports that Japan had sought a non-aggression or neutrality pact with the United States. In this connection, he reminded reporters that the United States long had had a general policy against non-aggression treaties with individual countries.

No Setup by U. S. C.

His informal comments were believed intended to forestall or counter any widespread impression that the United States was softening its attitude toward Japan in an effort to keep peace in the Pacific.

He asserted that American foreign policy in regard to the Pacific area had been fully and clearly set forth and that it stood unchanged, despite what he called crops of peace rumors that come at one time from Europe and at another from Asia.

Willkie in Favor

(Continued from Page 1)

candidate said "the president has proclaimed a national emergency. It calls for unusual measures. It requires the organization of our whole economy into one vast, closely operating machine with every part adjusted to every other part and the whole thing ticking like a first-class watch. It can be done and it must be done. There is no time to lose."

Supports Roosevelt

At the outset of his talk Willkie said "as never before, America needs that spirit of unity which has made and preserved her a nation" and then he asserted "I shall continue with all my power to do what I can do to support the president in his foreign policy so long as I continue to believe his foreign policy is the wisest one for this country."

Apparently referirng to a recent speech by Charles A. Lindbergh, although he did not name the flier, Willkie said:

"We have lately been informed that this country needs a new leader. That is reckless and misguided talk. We in America do not choose new leaders between elections. We cannot under our constitutional system have a new leadership until 1944 without revolution and destruction of the very values we seek to save.

"From this same source we have heard the charge that President Roosevelt exceeds Hitler in his aggressive designs upon other nations. This is a wholly outrageous interpretation of the president's statement that this nation would not permit the seizure by Hitler of island outposts from which he could menace our safety.

"Such an interpretation implies a belief that we should acquiesce in any encroachment upon the Western Hemisphere that may suit Hitler's designs and that to oppose such encroachment is aggression. Only an obstinate determination to remain aloof from present day realities or a sadly limited comprehension can explain such a point of view."

Baltimore Faces Higher Milk Price

BALTIMORE, June 6 (AP)—Another increase in the retail price of milk in Baltimore is "inevitable" if producers who sell milk in the Washington area receive an increase, T. K. Carnes, Western Maryland dairy president, said today.

Carnes said the Washington area producers already are receiving about a cent more per gallon for milk than Baltimore area producers, and have asked the department of agriculture for a boost of forty-six cents per hundredweight.

Already, he added, some milk produced in the Baltimore area is going to Washington, drawn by the higher price.

New German Base

ANKARA, Turkey, June 6 (AP)—German air corps engineers are constructing a fighter plane base at Latakia, No. 3 Syrian port, only sixty-two miles from the tip of Cyprus, British island base in the eastern Mediterranean, foreign military attaches reported tonight.

Coal Operators To Lodge Protest

CINCINNATI June 6 (AP) — Describing the Defense Mediation Boards' formula for mine labor peace as "very depressing to us," R. E. Howe, president of the Appalachian Coals, Inc., southern high-volatile marketing agency, declared today "I don't know where we're going to land.'

Howe commented after a meeting of producers of district No. 8 in the bituminous field.

"I don't know whether they (southern producers) are going to accept proposed elimination of the forty-cent wage differential—and I don't know whether they won't," he said. "It's a very serious situation for the south as a whole.

"If they (the board) are going to wipe out all defferentials in coal mining, it may not be long before those in the milling and textile fields go, too."

Howe reported about ten of the 100 conferees said they would fly to Washington later today personally to lodge their protest before the Mediation Board.

Father of Local

(Continued from Page 18)

phia, Pa., after a long illness. Funeral services were held Tuesday.

Mrs. Millholland was a native of Cumberland and a daughter of the late Captain and Mrs. George W. Harrison.

J. B. Logue Succumbs

Juanita Belle Logue, 12, daughter of William T. and Myrtle Norris Logue, 515 Virginia avenue, died yesterday morning.

Surviving, besides her parents, are a brother, Walter Logue, and a sister, Mrs. Leo Everly, both of Cumberland.

The body is at Stein's funeral home.

Mackert Services Held

A requiem Mass for George Joseph Mackert, 65, of 418 Walnut street, who died Wednesday, was conducted yesterday morning in SS. Peter and Paul Catholic church by the Rev. Father Alphonse, O. F. M. Cap. Interment was made in the church cemetery.

Pallbearers, all nephews, were Charles, S. Richard and Raymond F. Aman, P. William, Robert F. and Thomas E. Mackert.

Sell Rites Today

Funeral services for Fred M. Sell, 36, of 1123 Bedford street, who died Wednesday, will be held this afternoon at Wolford's funeral home by the Rev. E. S. Price, pastor of the Second Baptist church. Interment will be made in Philos cemetery, Westernport.

Pallbearers, all members of the Cumberland Exchange club, will be Dr. Frank E. Stamp, John B. Waugh, S. Russ Minter, George M. Young, Alvin H. Wilson and C. Athey Murray.

John A. Turner

John A. Turner, 80, died yesterday morning at the county home, Bedford, Pa. He was the son of the late Frederick and Catherine Leydig Turner and the husband of the late Cinda McVickers Turner.

Turner formerly lived in Somerset, and Mann's Choice, Pa., until a short time ago when he entered the home.

Surviving are three brothers, Calvin, of Points, Pa., Jesse, of Mann's Choice; and Andrew, of Lebanon, Pa.; two sisters, Mrs. Lizzie Hiteshew, of Cumberland; and Mrs. Emma Hillegas, of Bedford, Pa. He was a member of the Church of God at Somerset.

Slowdown

(Continued from Page 1)

whether supplies arrived in time.

Loss of 4,100 Cars

The Saturday shutdown will result in a loss of 4,100 cars to the company and a day's pay to each of 17,500 workmen.

Whether a discussion of slowdown strikes was taken up by the Ford Company-United Automobile Workers (CIO) negotiators who have been holding conferences all week on a bargaining contract would not be learned today. The UAW recently won a National Labor Relations Board election to determine a bargaining representative at Ford's Rouge and Lincoln plants.

A NLRB hearing also is in progress on charges of unfair labor practices brought against the company by the UAW.

Georgia Man Killed In Crash Near Hancock

HAGERSTOWN, June 6 (AP) — Thomas Yarbrough Foster, about 32, of Dublin, Georgia, was instantly killed and Mathew George Bedinghifield, of Mullen, Georgia, was critically injured this afternoon when Foster apparently lost control of a truck he was driving and dropped down an embankment.

The accident occurred while the truck was descending Sideling Hill, near Hancock. When the truck left the road it crashed into and leveled three tourist houses.

According to County Investigator Wayne Sellman, Foster jumped and fell against a tree. He had a broken neck and fractured skull.

Bedinghifield was brought to the Washington county hospital where his condition was reported critical tonight.

Potatoes were strewn over a big area.

Old Grads Flock To University of Md. for Program

Will Hold Banquet and Hear Address by Dr. Byrd

COLLEGE PARK, Md., June 6 (AP) — Hundreds of old grads came back to the University of Maryland campus today for the annual Alumni day program climaxed by a banquet and address by Dr. H. C. Byrd, president of the university.

Senator Millard Tydings of the class of 1910, who was to have been the speaker, was unable at the last minute to be present.

Tomorrow, more than 750 graduates of both the College Park and Baltimore branches of the university will receive degrees and hear a commencement address by Paul V. McNutt, federal security administrator.

The alumni program included a luncheon and meeting, a reception for the Senior class, the alumni-faculty senior dinner, class day exercises and announcement of senior awards, and the commencement ball.

Medals and other awards to seniors:

Medals and Awards

Citizenship prize, offered by President H. C. Byrd to student who during his four years in college has nearest typified the model citizen and done most for advancement of the university, to John G. Reckord of Baltimore, son of Brig. Gen. Milton A. Reckord, Twenty-ninth division commander.

Citizenship prize for senior woman, offered by Mrs. Albert F. Woods of Berwyn, presented to Carolyn B. Gray, Poolesville, Md.

Motor board cup, offered woman member of senior class who has been in attendance at least three full years and who has made highest scholastic average, given to Mildred V. Stubbs, Mount Rainier, Md.

Student medal and junior membership, offered by American Institute of Chemists to Senior who attained highest average in subject, presented to Richard A. Clark, Alexandria, Va.

Announce Service Award

Service award, offered by the office staff of the dean of women in recognition of "outstanding service, excellent leadership", and by fostering co-ed activities, to Lida Esther Sargeant, Silver Spring, Md.

Honor key, offered by the class of 1926 of the School of Business Administration of the University of Maryland at Baltimore to the senior graduating in business administration with highest average for four years, to Norman H. Silverman, Washington.

Alpha Lambda Delta sorority award, for senior girl maintaining highest scholastic average for three and one-half years, to Mildred V. Stubbs, Mount Rainier.

The Charles S. Hale dramatic awards, offered men and women seniors doing most for advancement of dramatics at university, to Albert Coleman of Washington and Earla B. Marshall, Hyattsville.

Sigma Alpha Omicron award, to senior majoring in bacteriology, for highest scholarship, character, and leadership, to Ruth Estelle Evans, Baltimore.

Hillegeist memorial award for excellence in English, offered by Mrs. W. M. Hillegeist in memory of her husband, to Molly B. Tulin, Hartford, Conn.

Alpha Chi Sigma award, year's subscription to American Chemical Society, to senior in chemistry or chemistry engineering with highest scholastic record, presented to John Marzolf, Deal, Md.

Britain Forced To Kill 300,000 Cattle

LONDON, June 6 (AP)—A shortage of imported feed necessitates the immediate butchering of 300,000 cattle in Britain, Minister of Agriculture R. S. Hudson said tonight. There also must be a continued reduction of sheep and pigs, he said.

"I already have warned the farmers that feeding stuffs would be very short," said Hudson, "but they now are considerably shorter than I had anticipated."

Louis Chevrolet

(Continued from Page 1)

shop in his youth. He came to the United States shortly after his twentieth birthday to represent a French automobile manufacturing company.

It was as a substitute driver that Chevrolet entered a race at Sheepshead Bay, New York, on May 20, 1905, set a mile record of 52.8 seconds and beat the great Barney Oldfield for the first time.

Built First Chevrolet

In 1911, Chevrolet in cooperation with William C. Durant, built the first Chevrolet automobile for the retail trade. He dropped out of the company then formed because he thought it had no future. Durant made it part of General Motors Corporation during his brief comeback in 1915.

Chevrolet often said he considered his greatest achievement the building of two consecutive Indianapolis speedway winners—in 1920 and 1921. The first of these was driven by his brother Gaston, killed a few months later in a Los Angeles speedway crash, and the second by Tommy Milton.

Chevrolet made several attempts to re-establish himself in business in the late twenties and early thirties, but fortune never smiled upon him again.

Radio Networks Will Carry Talks By Mrs. Roosevelt and Mr. Hoover

Programs for Two Days Are Varied and Interesting

By C. E. BUTTERFIELD

NEW YORK, June 6.—Both Mrs. F. D. Roosevelt and Herbert Hoover are scheduled for talks in Saturday broadcasting, along with a number of discussion periods.

NBC-Red 3:05 p. m. National Conference of Social Work, roundtable on "Social Work and Defense"; CBS 6 People's Platform, Draft Age Change"; CBS 9:15 Herbert Hoover at Haverford college commencement; NBC-Blue 9:30 Mrs. Roosevelt at St. Paul on "World Situation and Our Relation to It"; NBC-Red basic 9:30 United Service organizations Call to Faith program, various speakers; NBC-Blue 6:45, Albert W. Hawkes, on "A Strike Moratorium"; NBC-Blue 11:00 a. m., launching of the battleship North Dakota, with Secretary of Navy Knox as the chief speaker.

Varied Features

Some features: MBS 9:30 a. m. Bob Emery's Rainbow House now going to England; MBS 2 p. m. First of series of Kentucky mountain programs; MBS 3 National Air carnival at Birmingham; 4:15 New series, I Hear America Singing, choral groups; NBC-Red 7 New drama, "Latitude Zero," a submarine story; CBS 7:30 Duffy's Tavern, Ilka Chase guest.

Sports on the schedule: NBC Blue 2 professional tennis, Don Budge vs. Fred Perry; CBS 3:30 and 6:45 National Open golf; NBC-Blue, CBS MBS 3:45 Belmont park horse race; MBS 4:45 Delaware park race.

Music: CBS 2:30 New piano series by Vera Brodsky; NBC-Red 4:30 The Foster Singers; NBC-Blue 8:30 Summer Symphony, Charles O'Connell, guest conductor; CBS 8:15 Jessica Dragonette again with the Saturday Serenade! MBS 9 Chicagoland hour, selections from "Mikado."

Listings By Networks

NBC-Red—10 a. m. Lincoln Highway drama; 2 p. m. Nature Sketches; 2:30 Guy Hedlund Players; 4 World Is Yours; 5 Defense for America; 7:30 Truth or Consequences; 8 National Barn dance; 9 Uncle Ezra.

CBS—9:30 a. m. Gold If You Find It; 11 a. m. Country Journal; 1 p. m. No Politics quiz; 3 Calling Pan-America, from Chile; 5 Report to the Nation; 7 The Marriage Club; 8 Hit Parade; 10 Dance music and news.

NBC-Blue—8 a. m. Breakfast club; 10:30 Our Barn; 11:45 Four-H club; 1 p. m. Indiana Indigo; 4 Sing Before Your Supper; 6 Little Ol' Hollywood; 7 Behind the Songs; 7:30 Bishop and Gargoyle, drama; 10 News and dancing.

MBS—10:30 a. m. United States Army Band; 6 p. m. First Offender drama; 7 Green Hornet; 8:30 Dave Elman's contact; 10:30 California Melodies.

Saturday Radio Clock

SATURDAY, JUNE 7

Eastern Standard P. M.—Subtract One Hour for CST., 2 Hrs. for MT.

Daylight Saving Time One Hour Later

(Changes in programs as listed due to last minute network corrections.)

1:00—Dancing Music Orches.—nbc-red
Indiana Indigo Half Hour—nbc-blue
No Politics Quiz at Washington—cbs
Chicago Concert Orchest. Prog.—mbs
1:15—To Be Announced (15 m.)—mbs
1:30—Gordon Jenkins Orch.—nbc-red
Dancing Music Orchestra—nbc-blue
"Of Men and Books" Discussion—cbs
Dance Music Orchestra Period—mbs
2:00—Nature Sketch Series—nbc-red
Dancing Music Orchestra—nbc-blue
Dorian String Quartet Program—cbs
News; Arion Choristers Choral—mbs
2:15—Golden Melodies Ens.—nbc-red
2:30—Guy Hedlund's Players—nbc-red
Music from the Americas—nbc-blue
Vera Brodsky & Piano; News—cbs
To Be Announced (30 mins.)—mbs
3:00—News; Campus Capers—nbc-red
News; Radio Club Matinee—nbc-blue
The Saturday Dancing Matinee—cbs
News; A Prelude to Stardom—mbs
3:30—Boy, Girl, and a Band—nbc-red
Dance Music Orchestra Time—mbs
3:45—Race at Belmont—nbc-blue-mbs
4:00—'The World Is Yours'—nbc-red
To Be Announced (30 m.)—nbc-blue
News from the Latin-Americas—cbs
Van der Veer in News Comment—mbs
4:15—F.O.B. Detroit, Var.; News—cbs
Dance Music Orchestra Period—mbs
4:30—Music Clubs Program — nbc-red
Sing Before Your Supper—nbc-blue
4:45—Delaware Park Racing — mbs
5:00—Dance Music Orchest.—nbc-red
Dancing Music Orchestra—nbc-blue
Report to the Nation Program—cbs
Los Angeles Dramas of Youth—mbs
5:25—News Broadcasting—nbc-chains
5:30—The Art of Living — nbc-red
The Singing Vass Family—nbc-blue
Elmer Davis News Comment — cbs
To Be Announced (30 mins.) — mbs
5:45—Paul Douglas on Sports—nbc-red
Edward Tomlinson Com't—nbc-blue
World Today Via Short Wave—cbs
6:00—Defense for America — nbc-red
Radio's Message of Israel—nbc-blue
People's Platform in Discussion—cbs
First Offender Dramatic Series—mbs
6:30—Bonnie Stuart & Songs—nbc-red
From Li'l Old Hollywood — nbc-blue
CBS Concert Orch.—wabc-cbs-Dixie
Wayne King & Orchestra—cbs-west
Arthur Hale's News Comment—mbs
6:45—Kaltenborn and News—nbc-red
Sam Balter, Sports Talk—mbs-east
7:00—To Be Announced — nbc-red
J. Cavall, Baritone Prog.—nbc-blue
Your Marriage Club Questions—cbs
The Green Hornet, Dramatic—mbs
7:15—To Be Announced — nbc-blue
7:30—Truth & Consequences—nbc-red
Bishop & Gargoyle Drama—nbc-blue
Duffy's Tavern and Ed Gardner—cbs
Hawaii Calls, Native Musicians—mbs
7:55—Elmer Davis and Comment—cbs
8:00—National Barn Dancing—nbc-red
Jimmy Flynn & His Quiz—nbc-blue
Saturday Hit Parade Orchestra—cbs
Gabriel Heatter Speaks — mbs-basic
8:15—Batavia Broadcast; Music—mbs
8:30—NBC Summer Symph.—nbc-blue
Dave Elman with his Contact—mbs
8:45—Saturday Night's Serenade—cbs
9:00—Uncle Ezra and Station—nbc-red
The Chicagoland Concert Hour—mbs
9:15—Herbert Hoover Address — cbs
9:30—Dance Orchestra—nbc-red-basic
The Grand Old Opry—nbc-red-south
Dancing Music Orchestra—nbc-blue
9:45—News of and About the War—cbs
10:00—Dance Orc., News—nbc-cbs-mbs

STATIONS THAT MAKE UP THE NETWORKS

(Note: Refer to this box for stations of networks indicated after each program item. All programs are carried by key stations and basic chains or groups thereof unless specified.)

NBC-RED Basic—East: weaf wfbg wfbr wnac wben wtam wwj wtic wjac wlok cbm kyw wcae wcsh wjar weeu wraw wgy wspd wrc wdel wtag; **Midwest:** wmaq who kgl wire wdaf wtmj kstp wow ksd; **South:** kgnc wise wsb wbrc wtma wsoc wis wfaa wbap wols wfbc wfor kprc wjdx wjax wkpt wlak waml kark wave wmc wiod wala wsmb wky wcoa wptf wmbg woai ktbs wfla kvoo wsjs; **Mountain:** koa kdyl

NBC-BLUE Basic—East: wjz wakr wbal wbz wicc webr whk wxyz wleu wnbc whdl wfil kdka wmff wkip wean wham wbza wsyr wtol wtry wmal wfmj; **Midwest:** well wbcm wenr wls kfru woc kso wkbb wfdf wowo wibm wren wjim wemp wtcn kowh kxok kma kscj webs, **South:** kada kvso waga wgac wjbo kfdm wsgn whis wcos kgko wmfj kerc wgnc wgrm whky wmfr kths kxyz wsli wjhp wjtn wjhl winn wmps wkat wbix wdsu wtmc ktok wlof wrnl wcbt weed wsun kgff word koma wmfd; **Mountain:** kfbc kvod klo kghf koh kuta

NBC OPTIONAL STATIONS operate either RED or BLUE—**East:** wsan wrdo wlbz wlw wsai wcol wing kkbo cmx wgal wfea cbf wize cbl wbre work whiz; **Midwest:** kfyr webc weau wgbf wday wood wiba kysm koam kroc wfam kelo ksoo kgbx wbow kans; **South:** wopi wgkv wapo wblk kris ktsm wrol wsfa wsm wtar krgv; **Mountain:** kob kghl kido krbm kgir kpfa ktar ksei kglu kvoa ktfi kyum

CBS Basic—East: wabc woko wcoa weel wgr wkbw wcky wgar wdrc weau wjas wpro wfbl wsjv; **Midwest:** wmt wbbm krnt wfbm kmbc kfab whas kmox; **OTHER STATIONS—East:** wadc wbab wabi wnbf wcax wbns whio wjr werc whp whcu wkne wlaw ckac wgan whec wkaq wgbi wmas cfrb wmbg wibx wbry worc wkbn; **Midwest:** kdal weoa wind wtaq wmfg wkzo wkbh kglo wisn weco koil wmbd wtad wnax wsbt wibw whlb kfh; **South:** wgpc waim wwnc wgst wrdw wapi wesc wcsh wbt wdod wrbl krld wdnc krod wmmm wbig ktrh wmbr wnox klra wmaz wrec wcoc wqam wcov wlac wwl koma wdbo wjar wrva wdbj wfoy ktsa wtoc kwkh wspa wdae ktul wjno wwva wkwk kwft; **Mountain:** kgmn kvor klz kfbb kgvo koy ksl kvsf ktuc

MBS Basic—wor wgn wrok wlav cklw whk wcle wgr wkbw wsay wage weny wnbf wbax warm waby wip wilm west wazl wkbo work wgal wbal wbcm wjej wol wcae wstv whbc wjw whkc wkrc wpay; **New England:** waab wicc weli wtht watr wspr wfea winh wlbz wnlc wrdo willh wean wfci wsar wnbh whai wcou wbrk wsyb; **Midwest:** whbf kwk kwos wlol kwlm kabr kate kgcu kdlr kvox kdge krmc klpm kwno kso wmt koil kfor wdsm kggf whb ktsw kfbi ksal kvbg; **South:** wrva wlva wbtm wsls wgh wral wair wtsp wsoc wmrc wlap wgrc kcmi wsix wtjs wmps kghi kwfc kotn wdef wbir watl wbml walb wdak wjby wmsl wsgn whbb wmob wnoe wrr kfjz waco know kxyz wpac kabc krrv kcmc ktem krbc kbst kgkl kfyo kfda krgv kris kocy kada kcrc kome kbix kgff kvso; **Mountain:** kfel kfxj kfka kyan klo kovo keub

(Note: Some MBS stations also on other chains.)

Sunday Radio Clock

SUNDAY, JUNE 8

Eastern Standard P. M.—Subtract One Hour for CST., 2 Hrs. for MT.

Daylight Saying Time One Hour Later

(Changes in programs as listed due to last minute network corrections.)

12:00—The Sunday Serenade—nbc-red
Radio City Concert Cont'd—nbc-blue
The Church of the Air Sermon—cbs
This Is Fort Dix on the Radio—mbs
12:30—"On Your Job" Drama—nbc-red
Jimmy Lytell & Matinee — nbc-blue
March of Games Quiz Program—cbs
To Be Announced (30 min.) — mbs
1:00—NBC String Symphony—nbc-red
Hidden History, Dramatic—nbc-blue
To Be Announced (30 mins.) — cbs
Children Chapel, Bible Drama—mbs
1:15—Foreign Policy Talks—nbc-blue
Story of the Army, Descriptive—mbs
1:30—U. Chicago Roundtable—nbc-red
Tapestry Musical Orches.—nbc-blue
News; Meet the Music Orches.—cbs
Cedric Foster Comment; Music—mbs
2:00—Lavender & New Lace—nbc-red
Josef Marais African Trek—nbc-blue
Howard Barlow Symphony Orc.—cbs
To Be Announced (30 mins.) — mbs
2:15—Kaltenborn's Comment—nbc-red
2:30—Lee Gordon's Music — nbc-red
Talent Ltd. Variety Show—nbc-blue
To Be Announced (30 mins.)—mbs
3:00—Silhouette from Music—nbc-red
Sunday Vespers by Radio—nbc-blue
Dance Music Orchestra — mbs-chain
3:15—Upton Close, Far East—nbc-red
3:30—Charles Dant & Orch.—nbc-red
Looking Behind the Mike—nbc-blue
Andre Kostelanetz & Orchestra—cbs
To Be Announced (30 mins.)—mbs
4:00—Joe & Mabel, Comedy—nbc-red
Sisters; Yodeler; Dancing—nbc-blue
Musical Steelmakers in Variety—mbs
4:15—Delta Rhythm Boys Song—cbs
4:30—Roy Shield & Orchest.—nbc-red
Music from San Francisco—nbc-blue
Ned Sparks Variety Prog.—cbs-basic
Time Out for Dance—cbs-Dixie
To Be Announced (30 mins.) — mbs
5:00—Catholic Radio Service—nbc-red
Dancing Music Orchestra—nbc-blue
Ed Sullivan, Bradley Orc.—cbs-basic
Folk Songs; Concert Piano—cbs-west
Wallenstein Symphony Strings—mbs
5:30—The I. Q. Junior Series—nbc-red
NYA Symphony Orchestra—nbc-blue
Gene Autry Songs & Dear Mom—cbs
Bulldog Drummond Adventures—mbs
6:00—Reg'lar Fellers, Drama—nbc-red
News from European War—nbc-blue
Fight Camp, Dramatic Series—mbs
6:15—Joan Edwards Song Period—cbs
6:30—Bandwagon Orchestra—nbc-red
Pearson & Allen Comment—nbc-blue
World News, Short Wave—cbs-basic
Potpourri of Weekend—cbs-midwest
Dance Music Orchestra Period—mbs
6:45—Music for Listening — nbc-blue
Wythe Williams and Comment—mbs
7:00—Chas. McCarthy Show—nbc-red
The Star Spangled Theater—nbc-blue
The Helen Hayes Dramas—cbs-east
Columbia Radio Workshop—cbs-west
American Forum Radio Debate—mbs
7:30—"One Man's Family" — nbc-red
Inner Sanctum Mysteries—nbc-blue
The Crime Doctor, Drama—cbs-basic
Dancing Music Orchestra—cbs-west
7:45—Gabriel Heatter—mbs-basic only
7:55—Elmer Davis and Comment—cbs
8:00—The Merry-Go-Round — nbc-red
Walter Winchell's Column — nbc-blue
Sunday Evening Hour Concerts—cbs
Old Fashioned Revival Service—mbs
8:15—"The Parker Family"—nbc-blue
8:30—Album Familiar Music—nbc-red
Irene Rich's 15-m. Drama—nbc-blue
8:45—Bill Stern and Sports—nbc-blue
9:00—Phil Spitalny and Girls—nbc-red
Good Will Hour via Radio—nbc-blue
Bob Hawk Take It or Leave It—cbs
"Nobody's Children," Dramatic—mbs
9:30—The Deadline Dramas—nbc-red
The CBS Workshop Drama—cbs-east
Helen Hayes Play repeat—cbs-west
For Your Information Series — mbs
9:45—Cats 'n' Jammers Swing — mbs
10:00—Dance & News to 12—nbc-chains
Headlines and Bylines in News—cbs
Orchestra Tunes for Dancing — mbs
10:15—'Britain Speaks,' Recorded—mbs
Dance Music Orchestra & News—cbs
10:30—Dancing Music and News—mbs

New Programs Are Coming Sunday

Several new programs make their Sunday appearance on the networks in this order:

CBS 1 p. m. "Proudly We Hail," a salute to outstanding workers in defense industries.

MBS 6 "Fight Camp," drama with Blanche Ring and Sam Byrd.

NBC-Red 6 Regular Fellers replacing Jack Benny for the summer.

Among the features: NBC-Blue 11:15 a. m. I'm An American, V. Stefansson, explorer; MBS 12:30 p. m. U. S. O. Sabbath program; NBC-Blue 2 p. m. Professional tennis, Don Budge and Fred Perry; MBS 3 National Air carnival at Birmingham; NBC-Blue 3:30 Behind the Mike, guest Rudolf, operator of secret anti-Nazi station in Austria; NBC-Blue 7 James Dunn, Patricia Ellis and Claudia Morgan in "Let's Lunch Again."

Music Specials

In the music list are these along with others: MBS 10:30 a. m. Perole string quartet starting a new series; CBS 2 p. m. Howard Barlow symphony, Prix de Rome composition; NBC-Blue 5:30 NYA symphony of Chicago; CBS 8 Summer Sunday Evening Hour, Florence George and Bob Hannon as well as Meredith Wilson's orchestra.

Up for discussion: MBS 10 a. m. Reviewing stand, "American-Japanese Relations"; NBC-Red 1:30 p. m. University of Chicago roundtable "War against the Middle Classes"; CBS 4:15 Lord Woolton, British food minister, from London; NBC-Red 4:30 Kansas Diamond jubilee, Harold Smith on "Democracy on Trial"; MBS 7 American Forum, "Role of U. S. in Peace Efforts"; also CBS 6:15 Robert E. Sherwood on "National Morale"; CBS 10:15 Sen. Claude Pepper from Buffalo.

Sunday Listings by Networks

NBC-Red—12:30 p. m. On Your Job; 2:30 Sammy Kaye's Serenade; 4 Joe and Mabel, comedy; 5:30 I. Q. junior quiz; 7 Charlie McCarthy and Mickey Rooney; 7:30 One Man's Family; 9 Phil Spitalny's girls; 9:30 Deadline dramas.

CBS—10:30 a. m. What's New at the Zoo? 3:30 p. m. Andre Kostelanetz concert; 4:30 Colonel Lemuel Queer Stoopnagle; 5 Ed Sullivan's program; 7 (west 9:30) Helen Hayes in "To The Ladies"; 7:30 Crime Doctor; 9 Bob Hawk's Take It Or Leave It; 9:30 Columbia Workshop, "Odyssey to Runyon Jones."

NBC-Blue—8:15 a. m. Coast to Coast on a Bus; 10:15 Frontlines of Mercy; 11:30 Radio City concert; 1:30 p. m. Talent LTD.; 7:30 Inner Sanctum mystery "The Kabbala"; 8:45 Don Budge and Bill Stern; 9 Good Will Hour.

MBS—12 Noon This is Fort Dix; 1:15 p. m. Story of the Army; 4 Musical Steelmakers; 5 Cats 'n' Jammers; 8 Old Fashioned Revival; 9 Nobody's Children with Deanna Durbin; 9:45 Symphonic Strings.

When the boundary between states is the middle of a stream, it shifts with any natural change of the channel resulting from the gradual processes of erosion and accretion.

BLACKHEADS —also externally caused PIMPLES RELIEVED BY MILDLY MEDICATED CUTICURA SOAP AND OINTMENT

CAMPING FOR YOUR BOY
A REAL SUMMER PROGRAM AWAITS HIM IN
CAMP LETTS
34 Miles from Washington — EDGEWATER, MARYLAND
"A BOY'S OWN WORLD"
35th Season — Modern Facilities — Excellent Food
Carefully Chosen Leadership
BOYS 8 TO 18 — OPEN JUNE 23
Write Camp Director, Y. M. C. A.
1732 G. STREET, N. W. — WASHINGTON, D. C.
and full information will be sent you without obligation.

REDDY KILOWATT Says . . . . .
"Good Home Lighting Is Easy On the Eyes, I. E. S. Lamps Mean Good Lighting."

SALE ENDS SATURDAY
ORMOND'S REGULAR 79c SILK STOCKINGS AT 25% OFF

Now... BUY ALL YOU CAN AT ONLY 59¢
SAVE 20¢ A PAIR
We've sold thousands at the regular 79c price, but now we are offering you this astounding value on the identical stocking! All silk high twist three thread chiffon, 45 gauge, in the most fetching shades. Complete stocks, all sizes.
ORMOND hosiery shop
105 BALTIMORE STREET
RUNS REPAIRED FREE

GET YOUR VITAMINS NATURALLY—IN A&P Fruits and Vegetables

It's a fact that Fresh Fruits and Vegetables are a NATURAL SOURCE of those health-giving VITAMINS that are so essential to all your family. It is also a fact that fruits and vegetables in A&P's Garden Fresh Department are hours fresher . . . bought direct . . . attractively priced!
Plan more healthful meals from A&P's wide variety of juicy ripe fruits and fresh, crisp vegetables.

A&P SELF SERVICE SUPER MARKETS

WATCH A&P ADS—They Will Show The Vitamin Content of Fresh Fruits and Vegetables Listed!

NEW POTATOES Contain Vitamins B-C U. S. No. 1 New Peck 33c
LEAF LETTUCE Home Grown Vitamins A-B-C-G . . . 2 Lbs. 13c
Cukes each 5c : Green Onions 3 bchs. 10c
SPINACH & Watercrest Home Grown 2 lbs. 11c
Firm, Ripe TOMATOES Vitamins A-B-C Lb. 15c
Home Grown Red Beets 2 bun. 13c
Pascal Celery Crisp, Tender 36's, 42's Contains Vitamin C 2 Stalks 23c
Cuban Pineapples Contain Vitamin C 2 For 21c

Buy Guaranteed A&P Meats
Center Chuck Roast . . . Lb. 18c
Beef Roasts Meaty Rump or Standing Rib Lb. 21c
Legs of Lamb Small Size . . . Lb. 26c
Lamb Sh'ld'r Roast . . . . Lb. 19c
Cooked Hams Sunnyfield Small Size . . . . . Lb. 31c
Chickens Fresh, Fully Dressed 3—4-lb. Roasters . . . Lb. 35c
FRESH PORK LOIN ROAST 4 Lb. Rib Ends Lb. 17c
TENDER, JUICY STEAKS Round & Sirloin Lb. 29c Tenderloin . . . . Lb. 31c
Bacon Light-Lean, Whole or Any Size End Cut Lb. 25c
Picnics Small Smoked Sunnyfield Hockless Lb. 20c
Smoked Squares . . . . . Lb. 14c
Large Weiners . . . . Lb. 20c
Save On Fancy Seafood!
Pollock Fillets . . . . . . Lb. 9c
Haddock Fillets . . . . . Lb. 17c
Fresh Mackerel . . . . . Lb. 10c

JUNE IS NATIONAL DAIRY MONTH
Put More Milk in Your Diet With WHITE HOUSE

For cooking, baking, beverages . . . whenever the recipe calls for milk reach for White House and save! Ideal for infant feeding, too . . . ask your doctor.
TOP QUALITY 8 Tall Cans 57c
NONE BETTER YET COSTS LESS!

Olde Devon Cheese 5½-oz. jar 10c
Cracker Jack and Candy Bars 3 for 10c
N.B.C. Ritz lb. pkg. 19c
Vita-Gold Pineapple 2 cans 35c
D. M. Peaches 2 2½ cans 29c
Toilet Tissue Waldorf—New Luxury Texture 6 rolls 25c
Scottowels 3 rolls 25c : Holders Each 19c
Spick White Shoe Cleaner 2 5-oz. btls. 25c
Palmolive Soap Bath Size 3 Cakes 25c 3 Reg. cakes 17c
Selox Soap Granules 2 pkgs. 23c
Granulated Soap Octagon Lke. Pkg. 21c
Toilet Bridal Soap boquet 3 bars 10c
Sunbrite Cleanser 3 cans 13c

CUSTOM GROUND COFFEE IS FLAVOR-FULL COFFEE!

EIGHT O'CLOCK COFFEE 3 Lb. Bag 39c
World's Largest Selling Coffee

Wheat & Rice Puffs Sunnyfield 2 8-oz. pkgs. 15c
Kellogg's Corn Flakes 2 8-oz. pkgs. 11c
Nectar Tea Mixed or Orange Pekoe Try It Iced ½-lb. Pkg. 23c
A & P Grape Juice Pt. Btl. 10c : Qt. Btl. 19c
Beverages Yukon Club Plus Btl. Charge 4 24-oz. Btls. 25c
Kraft Milk Caramels lb. 15c
Spanish P-Nuts 2 lbs. 19c
Diamond Salt Plain or Iodized 2 26-oz. pkgs. 13c
Spaghetti Ann Page Prepared . . . Just Heat and Eat 4 15¾-oz. cans 25c
Beans Tendered Cooked Ann Page A Meal in a Minute 5 1-lb. cans 27c
Tender Iona Peas 2 No. 2 cans 19c
Ideal Dog Food 3 1-lb. cans 25c

YOU GET MORE
1. IT'S "ENRICHED"! 2. IT'S DELICIOUS!
3. IT'S "THORO-BAKED"!

. . . AND PAY LESS! 3 LARGE 1¼ LB. LOAVES 20¢

Fresh From A&P's Bakery
CINNAMON ROLLS 2 Pkgs. 17c
BARBECUE BUNS . . Pkg. 8c
WEINER ROLLS . . . Pkg. 7c
DESSERT SHELLS Pkg. of Six 10c
LAYER CAKE . Each 25c
TO SAVE YOURSELF HOT KITCHEN WORK, SEE THE EIGHT HOT AND COLD MEAT LOAVES SHOWN IN THE JUNE
Woman's Day
A National Magazine For Women Only 2c

NOW ENRICHED Sunnyfield FLOUR
Do your baking with this famous flour now enriched with two important Vitamins (including Vitamin B1) and iron. Perfect results guaranteed. Top quality at a real saving.

24-Lb. Sack 69c

The Cumberland News

Published every weekday morning, excepting holidays, at 5 and 7 South Mechanic Street, Cumberland, Maryland, by The Times and Alleganian Company.

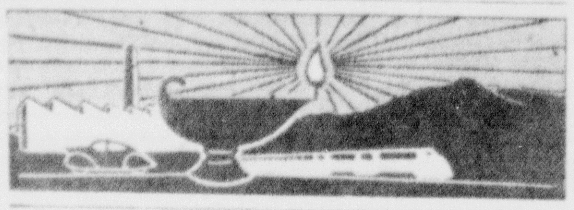

Entered as second class mail matter at Cumberland, Md.

Member of The Associated Press

The Associated Press is exclusively entitled to the use for republication of all news credited to it not otherwise credited in this paper and also the local news published herein. All rights of republication of special dispatches are also reserved.

TERMS—By carrier in city, 15 cents per week.

BY MAIL—First, second, third and fourth postal zones: one month 60c; six months $3.00; one year $6.00.

Fifth, sixth, seventh and eighth postal zones: One month $1.00; six months $5.00; one year $10.00.

National Advertising Representative: J. J. Devine and Associates, Inc., New York, 1037 Chrysler Bldg.; Chicago, 307 N. Michigan Ave.; Detroit, 317 New Center Bldg.; Atlanta, 206 Palmer Bldg.; Pittsburgh, 488 Oliver Bldg.; Syracuse, State Tower Bldg.

TELEPHONES

William L. Geppert, Managing Editor	23
Editorial and News	1122
Advertising (General)	1131
Advertising (Want Ads)	732
Sports Editor	2212
Circulation Department	749
Business Office	1022
Frostburg Office	Frostburg 85
Lonaconing Office	Lonaconing 99

Saturday Morning, June 7, 1941

Property Seizure Bill A Dangerous Thing

MARK SULLIVAN reports in his dispatch on this page that members of Congress are alarmed over the proposed property seizure bill. Well they should be by reason of the grave implications it contains, and their apprehensions should at once be translated into such limitations and other safeguards as will prevent any possibility of bringing about a permanent system of government ownship and operation of industry for this country through it.

The power conferred by the measure is a plain ticket toward the socialization and regimentation of which we have heard so much of late and toward which the New Deal has been gradually moving in successive steps. As Sullivan says, the past record of the New Deal furnishes ample ground for the fears that are being entertained by the national lawmakers.

It may be granted that reasonable powers of eminent domain are probably necessary for the executive in the event of war. But, the nation is not at war and it is difficult to perceive why the limitless authority proposed should be conferred without any restriction as to war involvement. The powers proposed far exceed those given President Wilson for the World war during the period in which this nation was engaged in it.

Nor can it be understood how this power grant would aid the defense production program, for the execution of which ample authority has already been given. It has been hinted by the president that it may be necessary for the prevention of strike stoppages, but outright government ownership is not the proper answer to that for various reasons heretofore noted. Not only would that be placing the whole penalty upon private ownership, but, as Sullivan points out, it would eventually deprive the workers of the rights they now possess.

Protests are heard that no living man should be given such limitless authority under our form of government. This is particularly true in the case of Mr. Roosevelt, who is regarded by entirely too many citizens as a dangerous man for the exercise of it. It is pointed out that his major fault has been an excessive use of granted authority despite the assurances he has given that he entertained no such intentions. There have been all too many instances in which, upon the slightest pretext or without pretext at all he has done things for which no valid warrant in law could be found or which would require a very long stretch of the imagination to qualify as legal. Morever, the key men with whom he has surrounded himself have shown an unmistakble fondness for more centralization of authority.

Indeed, the whole trend of the New Deal has been in that direction and the leeway given to it by the pending measure would be only another of many steps toward national socialism. Herein lies the chief danger of the proposal. If it should be enacted without essential restrictions, we shall be playing with a dangerous fire without any likelihood that the fire would perform any useful function.

It is well enough to look to the exigencies of war, but it is terribly necessary, in view of what has occurred during the last few years, that we look ahead to the days when peace shall come.

Some Queer Things That Call for Investigation

SEVERAL WEEKS AGO, Representative Albert Engel (R., Mich.), startled the House with his revelations regarding the excessive costs of many of our new army camps.

Engle's first report, made as the result of a personal investigation, showed that Camp Blanding in Florida, scheduled to be constructed on a cost-plus-fixed-fee basis for $8,796,180, will cost $27,740,214 before completion.

The Senate committee investigating the national defense program decided to go into the facts revealed by Engel to determine who or what was responsible for this breath-taking increase in the cost. So Senator Truman (D., Mo.), chairman of the committee, and Senator Brewster (R., Me.), went to Florida for special hearings which throw new light on one phase of the excessive costs of the camp—the lime rock used in road building.

Many of the links are still missing, but the senators discovered that two (hitherto) small contractors from Orlando, Fla., netted a profit of $417,000 on the job by obtaining a sub-contract to supply lime rock and equipment for the road building.

This transaction aroused curiosity because the agreement made between the general contractor, Starrett Brothers and Eken, and the War department stipulated that there was to be no sub-contracting. The general contractor was to receive a fixed fee and was to supply the materials at cost.

The committee counsel, Hugh Fulton, stated that the government was really paying twice for the crushed rock contract, since it was paying the general contractor a fee of $268,290 and at the same time was footing the bill for the $417,000 profit to Wolfe and McLeod, the sub-contractors.

Mr. McLeod, of the sub-contracting firm, admitted that part of the lime rock he supplied came from his own quarry at a cost of forty-five cents a ton. McLeod said that he sold it to the government for $1.75 and $2 a ton. The lime rock which McLeod could not supply himself he bought from other companies for ninety cents a ton.

Representative Engel had previously reported, from information obtained from officials at the camp, that 580,000 tons of lime rock had been purchased from McLeod and Wolfe at $2.15 a ton. Both McLeod and camp officials' figures included forty cents a ton for freight charges.

The sensationally "successful" firm of Wolfe and McLeod was not formed until last July when news that Camp Blanding was to be constructed got around. Then Mr. McLeod went to Mr. Wolfe and suggested that they form a partnership to get the general contract. Not succeeding in this, they obtained the sub-contract, the profit on which netted them more than the fees for the general contractor!

To make the sorry story worse, the Senate committee has learned that the general contractor, Starrett Brothers and Eken, is putting in a claim to increase its fee from the original $268,290 to a round $600,000, on the ground of additional construction not originally provided for.

The Senate committee is not yet satisfied and will continue to probe the mystery of why Messrs. McLeod and Wolfe became the fair-haired boys of this project. There also is a little matter involving a few hundred thousand dollars regarding the acquisition of the Camp Blanding site, seventy per cent of which is below lake level. The committee is slooking into that, too.

Some Unexpected Fireworks About the Fireworks Bill

INDICATIONS are that untoward results are to be visited upon the opponents of the state fireworks regulation measure in consequence of their efforts to frustrate its operation over the next two Independence day celebrations, albeit those efforts have a good chance of being nullified by another new law giving regulatory authority to the state insurance department.

The indications have come in the report from Baltimore, where practically all of the signatures were obtained to the fireworks bill referendum petitions, that many of the signatures are phoney. An *Evening Sun* reporter has been checking some of the names and has discovered that the petitioners apparently resorted to an old trick. He has found, that newspaper states, that some of the persons whose names were on the petition did not sign it, that others were not registered voters of Maryland as required by the petition law, that others declare their names had been signed without their consent, that others could not be found at the addresses given and that still others declared they did not understand what they were signing.

This revelation points toward perjury in the preparation of the petition. The *Evening Sun* says the evidence thus far found is sufficient to warrant immediate investigation. That should be made and, if the evidence is sustained, prosecutions should follow. Perhaps those behind the petition movement will seek to obviate that necessity by letting the whole thing drop, as they would a hot potato, which would appear the wiser course for them, if they can get by with it.

Maryland Diocese Is Fortunate

THE REV. NOBLE C. POWELL, dean of Washington cathedral, has formally accepted the call to become Episcopal coadjutor bishop of Maryland extended at a recent special convention of the Maryland diocese held at the instance of the bishop, the Rt. Rev. Edward T. Helfenstein, at which the voting attested his marked popularity among clerical and lay delegates alike.

"To those who know him," the *Baltimore Evening Sun* remarked on the occasion of his election, "Dean Powell's most conspicuous characteristics are his simplicity and his breadth of view combined with a youthful enthusiasm and an interest in all sorts and conditions of men. As the eventual successor to Bishop Helfenstein he may be counted upon to carry on the liberal tradition of the church in Maryland, which has resulted in an avoidance of the antagonism between high and low church parties often found in other parts of the country. Though himself a low churchman his election is said to have met with the satisfaction of the spokesmen of the high-church group."

Thus it appears that the diocese is particularly fortunate in obtaining the consent of Dean Powell to take this position, especially so in view of the fact that he was wrapped up in his work in Washington and the added fact that on two other occasions he declined calls to become bishop in other states.

Most great historical figures, we learn, had blue eyes. And a lot of 'em, before they ended their careers, had a black one, too.

The governor of Kentucky has again started to commission colonels, disregarding the news that the navy needs more vice-admirals.

If You Don't Like People

By MARSHALL MASLIN

Some women don't like women.
Some women don't like men.
Some men don't like women.

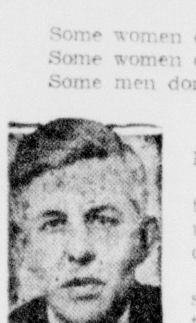

Marshall Maslin

Some men don't like men.

And some men and women don't like the human race at all.

I think the ones who don't like their own human race are the most unfortunate of all. . . Because if you don't like people, where are you? You can like books, postage stamps, paintings, music, but all these are made by people for people.

You can like trees, flowers, lonely hiking, money-making, mathematics, astronomy, hunting, flying, but if you can't share your enthusiams with other human beings who like the same things, what is left for you finally but loneliness and boredom?

And there are some human beings who think that people are a miserable, disgusting failure who should be wiped from the face of the earth, root and stock and branch and flower.

You may have felt that way occasionally. Nearly everybody has. But to dislike people all the time is to be doomed to misery and despair. It is to know a living death.

We make many a vain and perilous search on this earth. Sometimes we find what we seek and sometimes we fail. Only one human expedition is unfailingly worthwhile and that is the search for the likeableness in every human being we know. Sometimes that quality is plain to be seen, sometimes it is buried deep. But it is always there. If you don't like people you must hate yourself—and that's tragedy!

Serious Questions Call for Answers, Gen. Johnson Says

By GEN. HUGH S. JOHNSON

WASHINGTON, June 6—Harry Hopkins writes in the American Magazine with dogmatic assurance, "Hitler won't win." On the day of that publication, Secretary of the Navy Frank Knox said that the United States is facing the "greatest danger that has confronted it since man began to fight for freedom on this continent" and intimated that, only by a miracle of ship-building, could we—much less England—be saved.

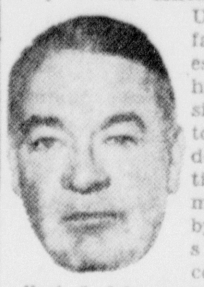

Hugh S. Johnson

It is getting to be highly unpopular to discuss any of these "ex-cathedral" pronouncements of our officials. But it should be permissible to wonder if it wouldn't be wiser to tell our people some facts "with the bark off" as Jack Garner says instead of surfeiting them with slogans.

There is nothing in Mr. Hopkins's career or experience to make his judgment that "Hitler won't win"—a purely military and economic puzzle—worth the paper on which it is written. No war expert can or will attempt certainly to say whether Hitler will win or not, and surely Mr. Hopkins is no better equipped.

Definition Necessary

In the first place, what does "win" mean? If it means "conquer the world," it is too much territory, and all probabilities are against it. If it means to remain for a very long time in an entrenched and dominating position in Europe, the probabilities are the other way. Mr. Hopkins bases his opinion on the superior economic resources of the United States plus Britain. Economic resources are necessary to the conduct of war, but only when they are condensed, converted and marshalled for military uses can they be weighed in the balance to decide, in advance, the eventual question of defeat or victory. Mr. Hopkins knows as little about this problem as any principal figure in government.

There is not an informed observer in Washington, to my knowledge, who does not believe that this administration is only waiting to throw in our navy, for some incident in which Hitler, tempted by our further and further intervention, in Europe will fire on our flag. Of course, that is only a matter of time and the devising of those further intrusions. They are being devised. No matter what precautions are taken for the secrecy in our great sprawling bureaucracy, it leaks like a sieve. These things have a way of shortly becoming known and today the capital is humming with this certainty.

Said by President

The President himself practically said it in his "unlimited emergency" speech:

> "I have said on many occasions that the United States is mustering its men and its resources only for the purposes of defense—only to repel attack. I repeat that statement now. But we must be realistic when we use the word 'attack'."

We seem to be using the old Irish prescription for justification of a fight: "I stuck my nose in his mouth and he bit it." Our entry into a shooting war is not very far away.

There are many questions about this that remain unanswered. This one was hardly given the tribute of a glance in the President's speech. We enter a naval war in the Atlantic. What then happens in the Pacific? Maybe there is a good answer but it hasn't been made to the American people.

There are many things they have a right to know. Mr. Churchill's lifelong record of favoring the far-flung desperate and insufficiently prepared flank attack — Antwerp, Gallipoli, Norway, Yugo-Slavia, Greece, Crete—isn't a very encouraging recommendation of him as a strategist to direct or point our effort. At least, it seems to be seriously questioned in England. Who is going to run this war for us?

People Should Be Told

If the United States is in any such desperate case as Mr. Knox says it is, or, if on the other hand, the extermination of German power is as certain as Mr. Hopkins says, we ought to be told something more than a dogmatic conclusion.

As was once said in mild criticism of a bucolic preacher in the South: "You' preachifies, yo' argufies, yo' wahns and yo' threatens. But yo' never specifies. Yo' never says wha' fo', wha' as and wha' in."

Is getting into shooting war now, all unready, the best way to defend this counrty? Does it offer a reasonable chance of ending it? With what are we going to fight, and how and where? Aren't these reasonable questions? They have never been answered.

(Distributed by King Features Syndicate, Inc. Reproduction in whole or part strictly prohibited).

Factographs

Americans have increased the average life insurance protection per family from $1,125 in 1917 to nearly $4,000 today.

Nearly 6,000 physicians were added to the United States medical roster in 1940.

The oil wells of Iraq and Iran together can produce 20,000,000 tons of oil or more annually.

The 1940 United States census is the most comprehensive enumeration in all history.

THAT PROPERTY SEIZURE BILL

Seizure Bill Alarms Congressmen and Is Regarded as a Tragic Impediment

By MARK SULLIVAN

WASHINGTON, June 6.—There is a bill in Congress. It provides that the government can seize anything you have, your factory, your farm, your checkbook, your automobile, your safety-razor—literally anything. In the language of the bill, "property of any kind or character, real or personal, tangible or intangible." Just seize it and take it—no court proceeding, no argument. In the language of the bill, "requisition and take over." The government will pay you whatever it says the thing is worth. If you are not satisfied with the price the government fixes, then the government will pay you seventy-five per cent of the price, and sometime later you can bring suit to determine how much more you shall get.

Mark Sullivan

As a war measure it is extreme; but there is, in a way, precedent for it. That is, there would be precedent—if we were actually at war. In a state of actual war, actual fighting, it has not been unusual for the head of an army to seize the goods of citizens, their horses, their cattle. In such case, it has been the practice to give the citizen a receipt for what is taken, and then let him recover the price later in some kind of proceeding.

Not at War

In the present situation, a material factor is that we are not actually at war. This measure does, when we are not at war, what might be justified if we were at war. The difference between "at war" and not actually at war, is a formal declaration of war by Congress.

What is the purpose of this bill? It is not enough to accept the purpose as set forth in general terms in the bill itself. What we need to know is, what specific purpose was in the minds of the persons who thought up the bill? what was it they wanted to do that they could not do unless this bill is enacted?

Since commotion arose over the bill, various purposes have been put forth. Apparently some private owner of an airplane, used for pleasure or convenience, was not willing to sell his land to the government. Also it has been said the purpose was to seize tool-making machinery. One feels the purpose may have been broader than these examples.

For the answer about the purpose of the bill, the best authority is President Roosevelt. He, when questioned at a press conference, said the purpose was to get delivery of defense orders. As an example, he alluded to the AllisChalmers plant, at which defense orders were delayed for many weeks by a strike. Apparently the purpose of this bill is to give the government power to seize such a plant as Allis Chalmers when there is a strike.

Strange Procedure

This looks strange. When there is a strike, don't do anything about the strikers—(the administration has been conspicuously reluctant to do anything against strikers). Just seize the plant and operate it as a government plant. That way, the penalty is put on the owners of the plant, they are required to give up their plant. The strikers don't give up anything. (Except that later on the strikers, and all workers, will find they have lost something precious—this way of getting around strikes would turn out to be a long step toward the totalitarian form of society and government.)

Against this bill, Congress resists. One feature that disurbs Congress is that when property is taken there is no provision for later returning it to the owner. The property is taken absolutely, and, in the words of the bill, "temporarily or permanently." Congress wonders why. If the government takes Allis-Chalmers or any other plant, why not return it after the emergency is over?

Congress wonders if a purpose of this bill, or an effect whether consciously intended or not, is to take over industries and keep them—in short, to bring about a permanent system of government ownership and operation of industry. As it happens, this bill was not drafted by New Dealers. It was drafted and endorsed by conservative men who came into the War department temporarily to help in the war. They may either have been infected by the atmosphere of the New Deal, or affected by the traditional point of view of the army about what is expedient in time of actual war.

Record Disturbs

What really disturbs Congress is recollection of what the New Deal has attempted in the past, long before war came into the picture. Step after step taken by the New Deal has been in the direction of economic and governmental revolution. As much as four years ago, Miss Dorothy Thompson wrote, about Mr. Roosevelt's court bill and other measures:

> "These bills . . . add up to a consistent picture. And the picture is of a tremendously centralized government, with a power and authority vested in the president, not far from equal to the power and authority vested in Mussolini and Stalin."

And as it was expressed by Mr. Walter Lippman, June 26, 1937:

> "I feel, let us hope mistakenly, that he, President Roosevelt, really does have a plan and that he is determined to execute it . . . It is a plan, as I see it, to gather together an irresistable power over the economic life of this country, and to consolidate that power in the hands of his own following . . . irresistible power personally directed . . . These fears, I regret to say, are shared by men who have occupied high places in this very administration and in the confidence of Mr. Roosevelt himself."

Recollection of this past record of the New Deal is now a tragic impediment at a time when some centralization of power is desirable for the purpose of war.

Trade and The War

From the Wheeling, W. Va., Intelligencer

In connection with the war and our participation in it, there is one phase of the argument for annihilation of Nazism which this newspaper feels has no proper place in our plans at all. That is, the trade angle.

We are told that the prosperity of this country is dependent upon foreign trade, upon an expanding foreign trade. We also are told that if Hitler triumphs, there will be no such thing as the free interchange of goods among nations; that we will be subjected to and smothered by the economic tyranny of Hitler, just as most of Europe has felt the iron heel of his military oppression.

As its readers well know, The Intelligencer does not believe that the prosperity of this country is dependent upon an expanding foreign trade. It never has been convinced by an argument or statistics that any trade but non-competitive trade is of lasting value. But it is not proposed to argue this proposition here. The argument to which we take exception now is that we can't trade with the so-called "dictator" nations; that democracy must be established throughout the world if international trade is to flourish; that you can't have "a free America in a slave world."

Our whole history refutes this proposition. We established a free America in the midst of a totalitarian world, and for generations our most profitable foreign trade was carried on with countries with totalitarian governments — Japan, Russia, Germany, Italy. As a matter of fact, Canada is the only democracy with whom our trade relations have been satisfactory. Most of our South American trade ventures have been costly and undoubtedly will have cost us a great deal more in the years that lie ahead.

We have compelling reasons for bending every effort to the defeat of Hitler. But trade is not among them, and it will contribute nothing to national unity to keep up the amazing overemphasis of international trade that has characterized New Deal foreign policy from the beginning.

Defense Workers On the Farm

From the Christian Science Monitor

Food is an important factor in any war. Farms are a vital part of the defense plant of democracy.

Brig. Gen. Lewis B. Hershey, acting director of the selective service system, has recognized this by sending out to draft boards all over the United States a letter from Claude R. Wickard, secretary of agriculture, pointing out a shortage in farm labor due to the calling of men into defense industry and the armed forces.

A current publication of the department of agriculture reports that the ratio of farm labor supply to demand is below seventy-five per cent in a large part of the eastern United States and was only eighty-two percent as a national average on April 1 compared with 109 per cent a year before. Farmers report to the New England Council that they are able to find only one new hand for every two they lose.

Urban youth is just as much a reservoir of military man power as is rural youth, and the farm family should not be allowed to feel that its son is any more apt to be drafted than a boy similarly situated in town.

This does not mean that any blanket exemption should at once be made for all farm boys or farm hands, but it does indicate that draft board should be as careful to grant deferment to workers needed on the land to keep up the production of farms as they are to exempt workers in munitions plants. Families or employes of these men should feel free to request their deferment.

Amazing Advance In Aviation Made By Americans

By EDWIN C. HILL

The loudspeaker booms: "The Yankee Clipper is now departing for Bermuda, the Azores and Lisbon. All aboard, please." Three times a week, at La Guardia Field, here in New York, you can hear that stentorian call, as the biggest transport airships in the world — 106 feet long, with a wingspan of one hundred and fifty-two feet; weighing forty-two tons — tremble with eagerness to take wing as their huge motors tune up.

Edwin C. Hill

They have just had a birthday, those clippers, for the first commercial flight from the United States to Europe was made in the month of May, 1939. It is only another reminder of the amazing advances in aviation which have been made by American plane designers, engineers, manufacturers, mechanicians, and pilots.

Even the stratosphere is no longer a no-man's airfield. Stratosphere test pilots make a ten-thousand-foot power dive for a fee of $150 or so, instead of a signet or an accoiade from the king. Knight errants are as apt to be named Kelly or Dubinsky, instead of Launcelot and Gawain. Some day, because of the daring work of these men, we'll be able to rocket through the stratosphere, thirty or forty thousand feet up, 400 or 500 miles an hour, with an oxygen tube at our lips. It will indeed be the start of another era.

Unmatched in History

Consider the test pilots who lead man's ascent into that high, purple zone of danger. These Daniel Boones of the sky wilderness take chances, every day, probably unmatched in the long history of human hazards. A few of them get fairly good jobs, and occasionally a piece of "serious" money for some exceptionally perilous dive, but aviation is such work-a-day business, nowadays, that there are no glittering vaudeville and radio offers.

That power-dive — necessary, as we feel our way into higher air levels—is hair-raising business. The pilot climbs to around 25,000 feet, possibly 30,000. He rips loose on a straight downward plunge of about 10,000 feet, a blinding speed. Then suddenly he must pull out, almost at right angles. That pull-out multiplies the gravity stress on man and plane by nine times. Any slight flaw in materials or design means both a funeral and a write-off on the books. The age of science seems to impel men to more resperate chances than ever did the age of faith.

Southwest Echoes

Echoes of the hard-riding, hard-shooting old Southwest are revived in Burton Roscoe's new book, "Belle Starr, the Bandit Queen." That title sounds very much like the titles in the dime novels I used to read in school behind the bastions of my big geopraphy, and for the perusal of which, when caught flagrant delictio, I accompanied my father on visits to the woodshed—and not, as you may well surmise, for the purpose of procuring fuel.

Belle was a humdinger in the days when the outlaws rode fast and far from the Nueces to Wyoming. She was a cattle-rustler, and a horsethief, but not a murderer, though she had many a cold-hearted killer in the gangs she bossed. Belle came of a good family, as has many another hair-trigger temperament gone wrong. Her father, Judge Shirley, was a courtly gentleman of the old school.

How Belle got her wild streak is hard to guess, but as a very young girl she eloped with one of Quantrell's guerillas. There was no stopping her when she got to running with the wild bunch, among rustlers and stage-robbers. A strange personality, for she had the face and intelligence that would have carried her far on the right road. She was a superb horsewoman, a dead shot with a rifle and pistol, and a tigress when crossed.

Married to Gambler

When Reed died, Belle married Sam Starr, a professional gambler. Sam's partner, Blue Dick, borrowed $2,000 from her and lost it at the faro table. Swearing vigorously, Belle went after the money like a fury. Into the gambling room she charged, gun in hand, raked seven thousand dollars in gambling money from the table and shouted: "If you want your change, gentlemen, you'll have to come down into the Indian Territory for it," and backed out, while some of the hardest men in the Southwest sat paralyzed by herenerve.

She went to live in the Cherokee Nation, along the Canadian river. Her log house was luxurious with rugs, books, a piano, but out she rode on the outlaw trail.

The end came when she was forty-three. Ed Watson, an outlaw whose company she had spurned, shot her from ambush as she was riding past him on her thoroughbred horse, Venus. Belle Starr, who had lived the wild life beyond the civil law, died by a higher law. A victim of romance gone wrong.

(Copyright, 1941, King Features Syndicate, Inc.)

Morning Motto

Moderation is the silken string running through the pearl chain of all virtues.—BISHOP HALL.

76-year-old Man Will Wed Woman 50 Years Younger

West Virginians Are Among 17 Couples Receiving Licenses

Among the seventeen couples who received marriage licenses yesterday at the court house were Joshua Thomas Humphreys, Springfield, W. Va., and Juanita Dean, Gassaway, W. Va. That in itself is not unusual but the fact that the bridegroom-elect if fifty years older than his bride-elect is very unusual. He is 76 and a retired railroader while she is 26 years old.

Other couples receiving licenses were Charles Elmer Bonen, Bellevue, Pa., Dorothy Elizabeth Phillips, Pittsburgh, Pa.

James Jones VanSickle and Mildred Iren Cross, Cumberland.

William Harold Williamson and Elizabeth Delilah Poulain, Hanlin Station, Pa.

Andrew Batura and Mary Frenock, Monessen, Pa.

Robert Daulbaugh and Effie Alice Shanholtz, Cumberland.

Walter Floyd Welsh and Sarah May Kearchner, Cumberland.

Robert William Bewak, Johnstown, Pa., Esther Catherine Clear, Altoona, Pa.

Anthony DeAngeles, Braddock, Pa., Thelma Gorham, E. Pittsburgh, Pa.

Russell Eugene Hickenbottom and Violet Elnore Coleman, Uniontown, Pa.

Bernard Edwin Thompson and Elizabeth June Hilbig, Punxsutawney, Pa.

William Norbet Eash and Lois June Bash, Johnstown, Pa.

Charles Christian Thomas and Jeanetta Margaret Grant, Donora, Pa.

Andrew Huffman and Hilda Irene Hiner, Monterey, Va.

Carl Oscar Anderson and Geraldine Joy Bower, Pittsburgh, Pa.

Ulysses Frederic Bittner and Irene Hinebaugh, Boynton, Pa.

Nial Franklin Weber and Margaret Loretta Nies, Cumberland.

Cumberland District Scouters Will Hold Barbecue Tomorrow

Scouters of Cumberland district, Boy Scouts of America, will hold a barbecue tomorrow at 2 p. m., on the Ezra Smith farm near Rawlings.

The scouters will assemble today at 2 p. m., for the monthly pow-wow and will start preparing the beef which will be served tomorrow afternoon.

A. J. Burrell, scoutmaster, and members of Troop No. 9, Cresaptown, will have charge of the arrangements.

Twenty-five scouters are expected to attend the barbecue which was postponed several weeks ago on account of inclement weather.

St. Patrick's

(Continued from Page 11)

Mrs. William Mulligan, Corriganville; Mrs. Earl Willetts, LaVale.

Miss Dorothy Jones, Miss Laura Walker, Miss Mary Elizabeth Gallagher, Miss Jane Gallagher, Miss Jean Conway, Miss Alice Conway, Mrs. Ellsworth Rice, Mrs. James Collins, Mrs. Stanton Melvin, Miss Helen Farrell and Miss Lourdine Logsdon, Mt. Savage.

Married in Church

Miss Eva Miller, daughter of Mrs. Emma Miller and the late John Miller, and Clarence Murphy, son of Mrs. George Murphy, Frostburg, were married last Friday in St. John's church, Frostburg. The Rev. L. B. Browne officiated at the ceremony.

The bride wore a teal blue ensemble and carried a bouquet of pink and red rosebuds. Mrs. Joseph Jenkins was her sister's bridesmaid and was attired in a light blue dress and carried pink and yellow rosebuds.

George Murphy, brother of the bridegroom, was best man. The bride was given in marriage by her brother, Henry Miller. After a wedding trip through the southern states, Mr. and Mrs. Murphy will reside at the home of Mrs. George Murphy.

Auxiliary Elects

Miss Ada Jane Lemmert was elected to fill the office of vice president last night at a meeting of the Junior Auxiliary of the Red Cross in the Community building. The office had been vacant for several weeks due to the resignation of one of the members.

A new drive for a charity fund was introduced and Miss Dorothy Blake was selected as chairman. Plans were made for a picnic to be held later this month. The next meeting of the oragnization will be Thursday evening, June 12, in the Community building.

Brief Items

The Jolly Juniors Citizenship club will hold a farewell party in honor of the graduates of the Mt. Savage junior high school Wednesday evening at the Celanese swimming pool.

The Rt. Rev. Edward T. Helfenstein, Bishop of the Episcopal Diocese of Maryland, will administer the Sacrament of Confirmation Sunday morning at 10:45 in St. George's church. There are fourteen in the class to receive Confirmation.

Bradley Reynolds left this morning to attend a special summer school course at Duke University, Durham, N. C. Mr. Reynolds is a member of the faculty at Duke.

Miss Mariana Trimble underwent a major operation at Miners hospital, Frostburg, yesterday.

UTC To Initiate Class

A class of candidates will be initiated tonight by Cumberland Council, No. 179, United Commercial Travelers. Discussion of the Grand Council convention to be held soon will also be on the program.

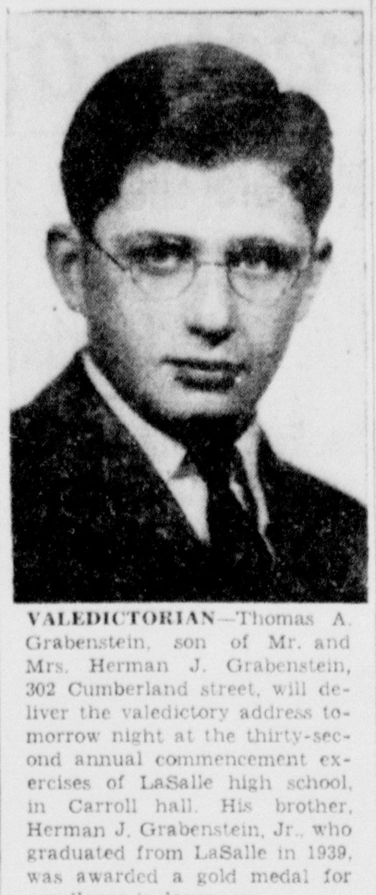

VALEDICTORIAN—Thomas A. Grabenstein, son of Mr. and Mrs. Herman J. Grabenstein, 302 Cumberland street, will deliver the valedictory address tomorrow night at the thirty-second annual commencement exercises of LaSalle high school, in Carroll hall. His brother, Herman J. Grabenstein, Jr., who graduated from LaSalle in 1939, was awarded a gold medal for excellence in languages.

Legion Concert

(Continued from Page 18)

7:30 to 8:30 p. m., and the speakers will include James Blackwell, of the Voice of Labor and Frank V. Becker, manager of radio station WTBO, who will talk on free speech; the Rev. Boniface Weckman, O.F.M., Cap., Brig. Brice L. Phillipson and Rabbi Aaron Lefkowitz, representing religion; a representative of the American Federation of Labor will talk on freedom of assembly and Frank Lee Carl, local newspaperman, will speak on the "Freedom of the Press."

Veterans Plan Broadcast

Henry Hart Post No. 1411, Veterans of Foreign Wars will sponsor a radio broadcast next Wednesday, and Julius E. Schindler, local attorney, will speak in behalf of Cumberland Aerie No. 245, Fraternal Order of Eagles, on Friday evening.

Cumberland lodge No. 63, of the Elks, will hold its annual Flag Day exercises Sunday, June 15, at Constitution Park. The complete program of the Elks lodge will be announced next week.

The mercantile bureau of the chamber of commerce has announced that the flag will be displayed on fronts of buildings and in the windows and interiors of local stores during the week of June 8 to 16.

Revival Services Scheduled To Open

Revival services will begin tomorrow at the Church of God mission on Williams road.

String music, special singing and gospel preaching will be held each evening at 7:30 o'clock.

The Rev. Floyd A. Bogar, formerly of Concord, N. C., will have charge of the services.

Former Employes

(Continued from Page 11)

Oakland. Jones estimated that about 160 would register from this county.

Miss Mosser Improving

Miss Elizabeth Mosser, of Washington, D. C., is improving following serious injuries sustained last Sunday evening when the car in which she was a passenger swerved from the road and struck a tree.

The car was being driven by her sister, Mrs. Mason Callis, of Mt. Lake Park, and was also occupied by another sister, Nora Ellen Mosser, 13, and the three-year old daughter of Mrs. Callis. Mrs. Callis, enroute to her home from near Swanton, said she had to run off the road to avoid hitting another car which attempted to pass a third car, the latter two going eastward on the highway.

The driver, who evidently was the cause of the accident, did not stop. A passing motorist brought the occupants of the wrecked car to Oakland where they were attended by Dr. Thomas A. Gonder, Jr., and Elizabeth Mosser was taken to Memorial hospital, Cumberland, suffering with a back injury. Mrs. Callis, her daughter and other sister were slightly injured.

The automobile was badly damaged. When it struck the tree the force of the impact bent the top to within a short distance of the back seat and had not the jar thrown Nora Ellen Mosser and the little girl to the floor of the car they would have been probably fatally injured.

Zalmon B. West Dies

Zalmon B. West, about 60, of Deer Park, died this morning, June 6, about 4:30 o'clock at the home of his daughter, Mrs. J. S. Vandergrift, at Grafton, W. Va. He had been ill for four weeks.

He was a son of the late Mr. and Mrs. Charles A. West. His wife, Mrs. Minnie Sisk West, died in 1920. He was a retired B. and O. car repairman and had spent most of his life in Deer Park.

Surviving are five children, Mrs. W. E. Arville, Moorefield, W. Va.; Harry West, Keyser, W. Va.; Miss Myra West and Robert West, of Mt. Lake Park; and Mrs. Vandergrift; also one brother, W. H. West, Washington, D. C., and one sister, Mrs. Charles Jewell, Grafton. His body will be brought to Deer Park on Sunday.

Retired Minister

(Continued from Page 11)

University, Montreal, Canada, and then entered the Maryland School of Medicine.

Dr. Hunter has been an honor student, and during the past year was one of two students in his class selected to serve as internes at the University hospital, Baltimore. He was president of the student council during his senior year and is a member of Nu Sigma Nu, a National medical fraternity.

Beall High Service

The annual baccalaureate service at Beall high school will be held Sunday, 2:30 p. m., in the school auditorium. The Rev. John F. Smeltzer, pastor of Zion Evangelical and Reformed church, this city, will deliver the sermon to the graduating class, 145 members. Music will be played by the school's A Capella choir.

Faculty To Dine

The faculty of the Bell elementary school will hold a dinner and social evening at the Ali Ghan Shrine Club on Wednesday, June 11, at 6 o'clock.

Those attending will include Principal and Mrs. Earl F. Brain, Mrs. Grace Grahame, the Misses Stella Hosken, Agnes Hannon, Jessie Riggleman, Katie Jack, Iva Plummer, Agatha Dorsey, Mabel Hitchins, Anna Thomas, Virginia Neff, Kathleen Crow, Bernice Winner, Doris Metger, Harriet Bradley, Estelle Williams, Nellie Raley, Lula Seifarth, and Mr. Louis Connor.

Marriage Is Announced

Announcement has been made of the marriage of Miss Betty Parker, Water street, this city, and John B. Brown, Eckhart, Saturday, May 17, at the rectory of St. Michael's Catholic church, Frostburg, by the Rev. Dominic A. Bonomo, assistant pastor. The attendants were Mr. and Mrs. Richard Green, this city, and Mr. and Mrs. Roy Lakin, Cumberland.

The bride, a beautician at Vauda's beauty salon, is a daughter of Mrs. Alice Berkenbaugh, Pittsburgh. Mr. Brown is a son of Mrs. Ann Byrnes Brown, Eckhart. He is employed at the Celanese plant. They will reside here.

Appointed Scout Captain

Mrs. Ronald Krieder, Beall street, has been appointed captain of Wild Rose Troop, No. 2, Frostburg Girl Scouts, succeeding Mrs. Vernon G. Rodda, who resigned after two years as captain and two years as committee chairman.

In recognition of her faithful services, Mrs. Rodda was tendered a surprise farewell party and presented with a gift, the affair being held Monday evening.

Miss Harriett Brode will be Mrs. Krieder's assistant.

Brief Items

Mr. and Mrs. Harold Lewis, Bowery street, announce the birth of a son, Monday, June 9.

Frostburg Boy Scout Troop, No. 2, sponsored by Frostburg Rotary Club, are making plans for a social to be held Thursday evening, June 12, at the scout club rooms in Beall elementary school.

Personals

Miss Martha Engle, Bowery street, is attending a class reunion at Hood College, Frederick, Md.

Balford Miller a patient at Miners' hospital since last Saturday, is slightly improved.

Walter Simon, Jr., son of the Rev. and Mrs. Walter V. Simon, Lutheran parsonage, is home from Gettysburg college.

Mr. and Mrs. James Close and Miss Melda Engle, Sand Spring, returned from Harrogate, Tenn., where they attended the commencement exercises of Lincoln Memorial University, where James Engle graduated as an honor student.

William Helmick returned to Washington, D. C., after visiting Mr. and Mrs. Joseph Miller.

Mildred Cookerly, a student at Pennsylvania State College, State College, Pa., is home for the summer.

Earl F. Brain, principal of Beall elementary school, and Robert W. Jones, local school teacher, are in College Park, where they will receive the degree of Master of Education at the commencement exercises of the University of Maryland, Saturday.

Mrs. A. G. Rizer, 48 McCullough street, is home after visiting her daughter, Mrs. Bessie Carrick, Canton, Ohio.

Mrs. Edwin Elias, Sr., Center street, returned home after visiting her daughter, Mrs. L. O. Leavell, Gadsden, Alabama.

Max Sapiro, 54 Ormond street, and Nutzy Ruffo, West Main street, this city, are home from Perry Point hospital, near Baltimore, where they had been patients for several months.

Miss Theresa Donahue and Miss Katherine Keating are visiting in Pittsburgh.

The Rev. Joseph Byrnes returned to Freeport, Pa., after visiting Edward J. Donahue and sisters, East Main street.

Richard Shaffer

(Continued from Page 11)

at his home here last evening and is in a serious condition.

Robert Trenton, who is attending West Virginia university, Morgantown, is here visiting his mother, Mrs. W. D. Trenton.

Mr. and Mrs. A. A. Roby are spending several days visiting their son, Hobart Roby and family, in Akron, Ohio.

John Groves has returned from Shepherd college, Shepherdstown, where he received his degree Tuesday, Mr. and Mrs. H. F. Groves and Miss Norma Alt attended the exercises.

Mr. and Mrs. Eston G. Harman will go to Morgantown tomorrow for the Commencement exercises of West Virginia university where their son, Roy will receive his degree.

Mrs. W. T. Moomau has gone to New York, Ohio and Pennsylvania for a visit of a few weeks.

Mrs. E. D. Quick and daughter have gone to Morgantown to live.

Lieut. Colonel and Mrs. F. A. Bleese, Washington, D. C., announce the birth of a daughter, May 22. Mrs. Blesse was Miss Lucy Kuhn, Maysville, daughter of the late Henry and Mrs. Emma Kuhn.

Miss Julia Millar returned yesterday from Davis and Elkins college, Elkins, where she attended school.

Mrs. E. J. Allen is spending this week visiting relatives near Romney.

Miss Nancy Millar who has been attending Shepherds college, Shepherdstown has arrived home for the summer with her mother, Mrs. E. V. Millar.

First Aid Teacher

(Continued from Page 11)

Hayes Delaney, son of the late Mr. and Mrs. F. M. Delaney.

The single ring ceremony was performed in the parsonage of the First Baptist church in Parsons with the Rev. John C. Hedrick, pastor of the church officiating on May 24th.

The couple will reside at Mt. Storm where the bridegroom is employed in the lumber business.

Ladies Aid Meets

The Presbyterian Ladies Aid fo the Davis church met at the home of Mrs. Virginia Thomas on Wednesday evening with the program in charge of the President, Mrs. E. F. Creegan.

The following members were present. Mrs. E. F. Creegan, Mrs. Twila Evans, Virginia Lewis, Mrs. Catherine Iden, Mrs. Pauline Harr, Mrs. Agnes Paugh, Mrs. Blanche Gaver, Mrs. W. O. Johnson, Mrs. H. L. Williams Mrs. Myrtle Wilt, Mrs. Harry Mills and one guest, Mrs. LaRue.

Church Groups Meet

The Women's Society for Christian Service and the Wesleyan Service Guild of the St. John's Methodist church held a joint meeting last evening in their church parlors and had as their guests the Women's Society members of the First Street church in Parsons.

The program was in charge of Mrs. Jason Wolford and Mrs. J. Harold Felton and featured Mrs. R. E. King who gave an address on "Prohibition". The devotionals were in charge of four young girls from the St. John's church and were conducted by candle light.

Mrs. Sted Tahaney and Ruth Williams had charge of the social hour for the thirty members and twenty six guests.

Brief Items

Miss Patty Duncan, 15, daughter of Mr. and Mrs. D. D. D. Duncan of Thomas was taken to the City Hospital in Elkins last evening for an emergency operation for appendicitus.

The Tucker county court met yesterday afternoon and entered an order to place the entire county on daylight saving time, according to Ernest L. Moon, Clark of the county court. This order will go into effect Saturday, June 7, at 12, midnight, and will continue until 11:59 p. m. on September 30.

Registrant Added to Board

Melvin Charles Price, Cash Valley road has been added to the list of registrants of Local Draft Board No. 3. His order number is 203-A and serial number 2082.

Personal

Mrs. William E. Wright, Chicago, Ill., formerly Mrs. Herman B. Billmeyer, is visiting at the Fort Cumberland hotel, for several days.

Four Wills Are Probated by Orphans Court

Four wills were probated in Orphans court yesterday. The will of John Schaefer, of Lonaconing, bequeaths real estate to his sister, Mary S. Hamilton, and names her executrix. Personal property he left to her and another sister, Hannah E. Kiffner.

George Bruce Myers inherits the family homestead on Mt. Savage Road under terms of the will of George H. Myers, of Ellerslie. After several minor bequests the residue of the estate goes to eight children. Herbert F. Myers is named executor.

Edythe J. Comp is named sole beneficiary and executrix under the will of Adam A. Comp.

Mrs. Mila Wolford's will leaves the proceeds of sale of the property at 35 Browning street to three sons, Harry F., Charles C. and Clyde T. Wolford. Charles Wolford is named executor.

Hospital Directors Will Consider Bids

Directors of the Memorial hospital will meet Wednesday, June 11, at 1:30 p. m., in the hospital to consider bids of contractors for the building of a new wing to the building and other improvements.

The deadline for receiving bids was yesterday.

Driver Is Arrested

Morton T. Scanlon, of Pittsburgh, Pa., was arrested yesterday morning by Officer L. L. Youngblood on a charge of careless driving. He posted $10 bond pending a hearing in police court.

DEATH AT THE SWITCH

By RICHARD HOUGHTON

WRITTEN FOR AND RELEASED BY CENTRAL PRESS ASSOCIATION

SYNOPSIS

Henry Potter seeks shelter from a rainstorm at long-closed Wildwood lodge, in whose basement a model railroad club is operating its elaborate train system. A few minutes later John Ives, member of the club, is found shot to death in the train dispatcher's tiny room. The next day, accompanied by a stranger named John Jones, whom Henry suspects is a policeman assigned to the job of shadowing him, Henry goes to Ives' house and learns that the dead man left a letter foretelling his own death. Mrs. Willett, Ives' housekeeper, suggests that they call another meeting of the model railroad club. She says Ives will come back from death to point out his murderer. At the Potter home, where Jones has arranged for board and room, Henry and Jones discuss the possibilities.

CHAPTER THIRTEEN

HENRY SHIVERED—and not entirely because he was cold from his wetting in the rain. "Who will be responsible if the killer strikes again at the meeting tonight?"

"The police will have a guard on hand."

Mrs. Potter came in from the kitchen. "Henry!" she exclaimed. "What are you doing in your bare feet?"

"N-nothing, my dear. That is—my shoes were muddy, and . . ."

She shook her head as though the behavior of men was beyond her understanding. "You go right in and take a hot bath before you catch pneumonia! I guessed something like this would happen. Dry clothes are on the bed. And hurry! Dinner will be on the table in half an hour."

"Yes, my dear." Henry nodded an embarrassed goodby to his boarder and pattered to the bathroom. As he closed the door he heard his son Richard's shrill voice. The boy was back from school. Now there would be more questions to answer!

But Henry discovered at the dinner table that Richard was overawed by the presence of the important looking boarder. Every time anyone mentioned the death of Ives, or the model railroad club, Mr. Jones skillfully shunted the conversation onto another track. Henry envied him.

Mrs. Potter hadn't yet had a chance to inquire about her husband's unexpected vacation. Richard's wide eyes indicated that he was brimful of questions about this mysterious stranger who had come to live with them.

For Henry's family it must have been an exasperating dinner, and as a result Henry almost enjoyed it. After the dessert his enjoyment faded, because he realized that the disagreeable part of the night was ahead of him.

Mr. Jones shoved back his chair. "You'll excuse me, I know, Mrs. Potter. Your husband and I have important business."

"Henry, are you going out again?"

"I'll be careful, my love. It's not raining hard, anyway."

"Are you going to that model railroad club?"

"Gee, Pop! Can I go along?"

Mr. Jones shook his head at the boy before Henry had a chance to reply, but tempered his refusal with a smile, and Mrs. Potter he reassured by saying, "You don't need to be alarmed. I don't think it will be habit forming."

The two men got their overcoats from the kitchen where they had been drying. Henry put on his freshly cleaned rubbers. A moment later the door shut behind them and they were out in the dark, a fine cold mist blowing against their cheeks.

"We're a little early," Mr. Jones said, "but I think we should be. It will be interesting to watch the reactions of the various club members as they arrive."

Henry was skeptical. "The killer will be on his guard. He won't give anything away."

"Perhaps not. On the other hand, those who are innocent may make their innocence evident."

Henry wondered if his was evident.

Wildwood lodge was only half way to the village. The two men arrived just ahead of another hard shower of rain. "Let's wait on the porch," Jones suggested.

"But there's a light in the basement."

"That will be the police."

Henry would have preferred to be where the police were. The dark, empty building gave him the creeps as they turned their back to it on the decrepit porch.

The first car that came up the weed-grown drive was that of Professor Bisbee. Henry recognized it by its peculiar clatter. The professor was as well known for his automobile as for his brilliance.

The little fat man snapped off his headlights. He was alone. In the dim glow from the basement windows Henry saw him turn his collar up around his throat as he scuttled hastily down the steps.

"Doesn't seem to be afraid of what the killer may do tonight," Jones whispered.

"Professor Bisbee is convinced it was suicide," Henry told him as the basement door shut behind the first arrival.

"Oh, so that's it? He may be an interesting man to question."

"I don't mean that he might be guilty," Henry put in quickly. "Perhaps he's learned something the rest of us don't know."

"If he has, he should tell the police about it."

Next to arrive were Stanley King and Marcia, in the banker's big, low-slung coupe. Jones' whispered comment was, "At least they don't mistrust each other. That's something in their favor."

As the two entered the basement Marcia stifled a scream. Henry jumped. "Something's wrong!"

Jones restrained him. The big man did not seem surprised. "That's one of the reactions I expected."

"You expected . . . what's in there?"

"Nothing to be alarmed about."

Another car was coming up the drive. It was a service car from the garage. Big Hans Svenson climbed slowly out. Behind him was Spinelli.

"I tell you, don't worry!" Spinelli was saying.

"But a man he vas killed here last night!"

"That isn't going to hurt us tonight. The police must have good reason for wanting us here."

They descended the six steps to the basement door. Hans gasped as the door was closing behind him.

The little clerk had a crawling feeling along his spine. What was it the model railroaders saw as they entered the basement?

Susan Blake drove up in her light roadster, accompanied by Laurence Harkness. She clung to him as they stepped out and crossed the drive. "Laurence, I'm afraid!" He patted her hand on his arm. Both of them seemed oblivious to the rain.

Henry stared at the girl to observe her reaction as the door opened to receive them. Her face blanched, and one hand fluttered to her throat. Laurence paled, but his jaw tightened at the same time, and he led her in.

"Here come Mrs. Willett and her father," Jones whispered. "Everyone's here, if I've counted right. Time for us to join them!"

Henry walked forward like a man in a dream. "They've all gone in," he muttered to himself. "If they can, I can!"

Mrs. Willett started as they joined her and her old father on the steps. "Oh!" Her black eyes widened in her bloodless face. "We didn't see you. I thought it was Mr. Ives coming out of the dark!"

The old man was looking at the opening door of which Henry was so afraid. "He's here!" the old man croaked excitedly. "Mr. Ives is here!"

Henry turned slowly. Inside the door, illuminated on a low table banked with flowers, lay a coffin.

(To Be Continued)

Wipe Out Those Debts

Debt can become your worst enemy if it gets out of control—and debt in the form of numerous small obligations has habit of doing just that. Wipe them—consolidate them into one lump sum and let a personal loan from us pay them all off.

Peoples Bank of Cumberland

For Play Wear!

KEDETTES

$1.95 and $2.95

Smith's Tender Feet Shoe Shop

123-125 Baltimore St.

A WORN OUT Iron MEANS WORN OUT Nerves

GET THIS NEW HIGH-SPEED IRON TODAY

$1.00 ALLOWANCE on your old iron $8.95 less $1.00 on this

Westinghouse Streamline Iron

STERLING ELECTRIC CO.

100 N. Center St. Phone 697

P. S. MARKET THE ORIGINAL SERVE SELF MKT. SINCE 1932 . . . WHERE LOW PRICES ORIGINATE!

Fri. Nite 7 to 9 p. m. Sat. 8 to 10 a. m. ONLY DOMINO SUGAR 10 Lb. Bag 51c LIMIT 10 LBS.

Home Grown LEAF LETTUCE 5c lb.

Solid Ripe TOMATOES 10c lb.

U. S. No. 1 PENNA. POTATOES 15c pk.

Grapefruit Juice 46 oz. can 15c

Oil or Mustard Sardines 3 cans 14c

Solid Pack Tomatoes 3 No. 2 cans 19c

Gold Medal or Pillsbury FLOUR 24 lb. Bag 93c

Green Giant PEAS 2 No. 303 Cans 29c

A-B-C Dog Food 6 1-lb. Cans 25c 3 Different Diets

Peanut Butter 1 lb. Jar 13c

Van Camp's Milk	10 tall cans	63c
Blue Ribbon Flour	24 lb. bag	61c
Soda Crackers	2 lb. box	14c
Dill or Sour Pickles	2 qt. jar	27c
Spry or Crisco	3 lb. can	47c
Pure Veg. Oleo	2 1-lb. cart.	23c
Swan Soap	10 med. bars	47c
Soap Chips	5 lb. box	27c
Rinso, Super Suds	2 large boxes	35c
Oxydol, Chipso	2 large boxes	35c
Octagon Laundry Soap	10 new bars	24c
Public Pride Coffee	3 lb. bag	39c
Break-o-Morn Coffe	3 lb. bag	43c
Jackson Catsup	2 14-oz. btles.	19c
Kellogg's Corn Flakes	2 8-oz. pkgs.	11c
Swift's Lard	2 1-lb. cart.	23c
Hygene Toilet Tissue	3 rolls	11c
Sunshine Krispy Crackers	lb. box	15c
Half Peaches Thick Syrup	2 No. 2½ cans	29c
Salad Dressing Public Pride	qt. jar	21c
Pork & Beans	3 No. 2½ cans	25c
Cal. Tomato Paste	3 6-oz. cans	14c

O.K. CLOTHES BLEACH 2 1 qt. Btles. 17c

Libby's Sliced PEACHES 2 8-oz. Cans 13c

Apple Butter 22 Oz. Jar 10c

SAUER KRAUT 2 No. 2½ Cans 15c

QUALITY GOV'T INSPECTED MEATS

Swift's Tenderized Shankless PICNICS 20c lb.

Smithfield Ready to Serve HAMS 28c lb.

Cudahy's Tenderized HAMS 25c lb. Small Size

Select Chuck ROAST 18c lb.

Round or Sirloin Steak 31c lb.

Bacon Squares 13c lb.

Sugar Cured Bacon 23c lb.

Fresh Ground Hamburg 2 lbs. 37c

Jersey Belle Butter	2 lbs.	73c
Leg-o-Lamb	lb.	26c
Lamb Shoulder Roast	lb.	19c
Veal Stew	lb.	12c
Veal Chops	lb.	18c
Club Steak	lb.	29c
City Chickens	6 for	25c
Beef Liver	lb.	25c
Spare Ribs	2 lbs.	25c
Fresh Hearts	lb.	17c
Beef Stew	lb.	21c
Pork Liver	2 lbs.	25c
Beef Boil	2 lbs.	25c
Ground Round Steak	lb.	25c
Lamb Stew	lb.	10c
Minced Ham	2 lbs.	33c
Boiled Ham	½ lb.	24c
Veal Loaf	lb.	21c
Cooked Salami	lb.	28c
Minced Luncheon	lb.	20c
Sliced Cheese	lb.	29c
Longhorn Cheese	lb.	24c

Dry Salt Pork Side 16c lb.

VEAL STEAK 35c lb.

Skinless Weiners 2 lbs. 29c

Meaty Rump VEAL ROAST 19c lb.

Fresh Fruits Vegetables!

New Potatoes 15 lb. pk 33c

Sunkist Oranges 17c doz.

Garden Fresh Fruits and Vegetables are moderately priced. Cucumbers, Radishes, Head Lettuce, Pascal Celery, Green Peppers, Spinach, Carrots, Beets, String Beans, Peas, Asparagus, Strawberries, Bananas, Oranges, Lemons, Cherries, Green and Cooking Onions, Sweet Potatoes.

FREE Roger's Silverware or Gold Band Dishes Tickets with Every 20c Purchase

PUBLIC SERVICE FOOD ORIGINAL SERVE SELF MARKET

26 N. GEORGE ST. CUMBERLAND, MD.

15c Delivery Charge In City Limits

Phone Your Order Call 600

Social Events and Items of Interest for the Women

James E. Rickard Will Wed Velma C. Coffey

Nuptial Mass Will Be Celebrated This Morning at 9 o'Clock

Miss Velma Cecelia Coffey and James Edward Rickard will be married at a 9 o'clock Nuptial Mass this morning in St. Patrick's Catholic church, with the Rev. John A. Mountain officiating. The bride will be given in marriage by her father.

Miss Coffey is the daughter of Mr. and Mrs. M. B. Coffey, 708 Maryland avenue. Mr. Rickard is the son of Mrs. Mary Rickard and the late Joseph Rickard, 320 North Mechanic street.

Miss Eleanor Coffey will be her sister's maid of honor. Ann Quinton Carpenter, Narrows Virginia and Mary Frances Coffey will be the flower girls.

Paul Nose will be Mr. Rickard's best man.

Sister Mary Josella will be at the organ, Mrs. Luther Rowe, Baltimore, will sing Shubert's "Ave Maria".

The bride-elect will be attired in a gown of "frost flower" white satin, made on princess lines with "butterfly" shoulders, long tight sleeves tapering to a point at the wrist and the new high-low neckline. Her crownless cornet tulle veil will fall the full length of the train of her gown, and it will be drapped with orange blossoms. Her only ornament will be a gold cross set with a diamond, the wedding present of her father to her mother. She will carry a white prayerbook from which will cascade a shower of white orchids and lily of the valley.

The maid of honor will wear a frost pink "tricot" gown, her hat will be parma violet with an illusion veil, she will carry pink roses.

The little flower girls will wear full length lagoon blue taffeta dresses, with full skirts, frost pink hair ribbons and carry old fashioned bouquets.

Mrs. Coffey has chosen dark blue for her daughter's wedding, with matching accessories, her blue hat will be trimmed with daisies and blue veiling. She will wear a corsage of gardenias.

Mrs. Rickard will also wear a gown of dark blue, dark blue accessories and a corsage of gardenias.

Miss Coffey is a graduate of Girls Central high school.

Mr. Rickard was graduated from LaSalle Institute.

Following the ceremony a wedding breakfast will be served at the Fort Cumberland hotel for the immediate families and a few intimate friends.

Upon their return from a wedding trip to New York, they will be at home at 105 South Lee street.

Mrs. Tolson Is Hostess

Mrs. Howard L. Tolson will be hostess today to members of the Junior Volunteer Service Corps at her summer cottage at Deep Creek Lake. Swimming is planned for the morning followed by a picnic lunch. Mrs. Tolson will take her guests sailing in the afternoon and will entertain with a dinner at the Yacht club in the evening.

Members attending will be Miss Elizabeth Johnson, Mrs. John B Mordock, Mrs. Robert McA. King, Mrs. John H. Glick, Mrs. John McClure, Jr., Mrs. Anna McMullen Russell, Miss Louise Wellington, Miss Elizabeth Doub, Mrs. F. Perry Smith, Mrs. James T. White, Mrs. Robert Fink, Mrs. G. William Bibby, Mrs. James A. Black, Mrs. George Schwarzenbach, Miss LeOra Eggleston, Miss Mary Baylor Reinhart, Miss Margery Muncaster, Miss Pauline McEvoy, Mrs. Wilbur Buchanan and Mrs. John McAlpine.

Paul McCarty Honored

Lyndon Gump entertained at his home, 871 Gephart drive, last evening, from 7:30 to 10:30 o'clock, in honor of Paul McCarty, who will leave next week for Akron, O.

Guests included Joyce Bestwick, Marian Warden, Kathryn Richards, Shirley Ann Grubb, Helen Bowie, Nancy Ballard, Doris Apsey, Paul McCarty, Leo Nesbit, Thomas Richards, Peddy Kline, Harry Ways and Taylor Carder.

Personals

Mrs. Edith Fowler has returned from Philadelphia where she attended the funeral of Mrs. Paul Millholland, the interment being in Reading, Pa.

Mrs. Justin Barkman, Mr. and Mrs. Harry Hall and Mr. and Mrs. Harry Gross have returned from Durham, N. C., where they attended the graduation of Elwood Barkman, 413 Pulaski street, from the School of Law of Duke University.

Miss Florence Ann Schlott and Mrs. Julius Schindler were at Pavia, Pa., yesterday to make arrangements for opening camp.

Miss Jane Hutson, Miss Ethel Wilderman, Miss Sarah Gross and L. Zussman have returned from Atlantic City, N. J.

Mr. and Mrs. Fred Carpenter, and family, Narrows, Va., are visiting her parents, Mr. and Mrs. M. B. Coffey, 708 Maryland avenue.

Mrs. Arbutus G. Fletcher has returned to her home, 538 Greene street, after being a patient at Allegany hospital.

Miss LeBlanche Roche, Baltimore, is spending the weekend with her parents, Mr. and Mrs. Charles Roche, Ali Ghan Shrine Country club.

Miss Ann Tennant moved yesterday from 101 Washington street to 313 Greene street.

DRESSMAKING CHAMP

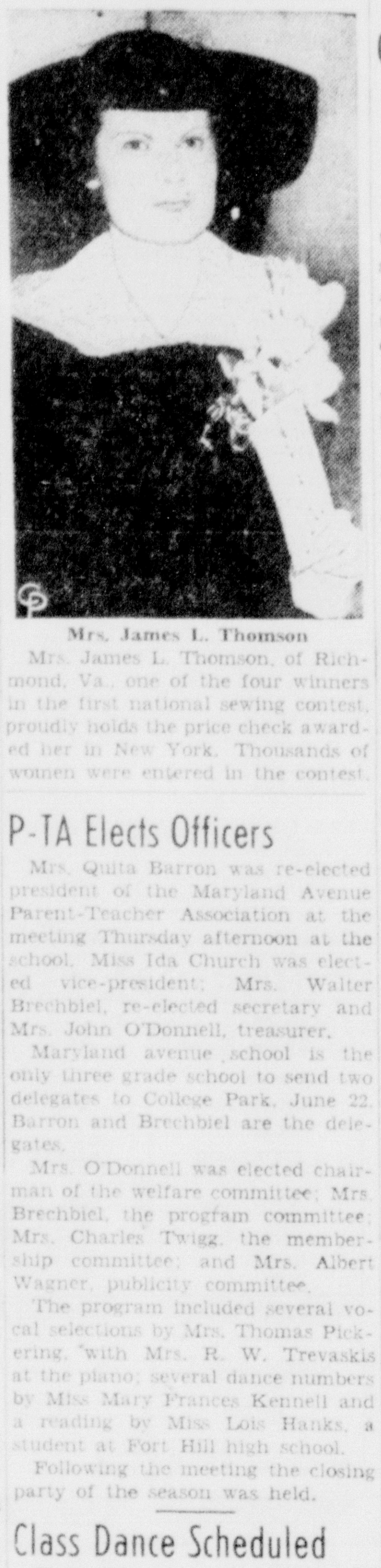

Mrs. James L. Thomson

Mrs. James L. Thomson, of Richmond, Va., one of the four winners in the first national sewing contest, proudly holds the price check awarded her in New York. Thousands of women were entered in the contest.

P-TA Elects Officers

Mrs. Quita Barron was re-elected president of the Maryland Avenue Parent-Teacher Association at the meeting Thursday afternoon at the school. Miss Ida Church was elected vice-president; Mrs. Walter Brechbiel, re-elected secretary and Mrs. John O'Donnell, treasurer.

Maryland avenue school is the only three grade school to send two delegates to College Park, June 22. Barron and Brechbiel are the delegates.

Mrs. O'Donnell was elected chairman of the welfare committee; Mrs. Brechbiel, the program committee; Mrs. Charles Twigg, the membership committee; and Mrs. Albert Wagner, publicity committee.

The program included several vocal selections by Mrs. Thomas Pickering, with Mrs. R. W. Trevaskis at the piano; several dance numbers by Miss Mary Frances Kennell and a reading by Miss Lois Hanks, a student at Fort Hill high school.

Following the meeting the closing party of the season was held.

Class Dance Scheduled

The following have reserved tables for their parties for the informal dance to be given this evening at the Ali Ghan Shrine country club by the Allegany high school class of 1930.

Mrs. Cleo Miller, Miss Dorothy Kaplon, Miss Margaret Levin, Mrs. Libby Aaron Hammond, John Ridgeway, William Bennett, Francis Twigg, Glen Powell, Vincent DelaGrange, Thomas Gilchrist, Jr., Edward Shanholtz, Raymond Lakin, Charles Smith and Edgar Dawson, Jr.

Dancing will be from 9 to 1 with music by Jimmy Andrews orchestra. Edgar Dawson, Jr., is chairman of the committee of arrangements, assisted by Miss Eleanor Capper, Miss Aileen Jones, Miss Helen McFerren and Francis Twigg.

Luncheon To Be Held

Miss Shirley Wickard, daughter of Mr. and Mrs. H. C. Wickard, 788 Fayette street will be honor guest at a 12 o'clock luncheon today at the Fort Cumberland hotel. Her mother is entertaining in honor of her twelfth birthday. Following the luncheon the group will attend a theater.

Guests will be Helen Bowie, Helen Hite, Marian Warden, Shirley Grubb, Mary Jean Scott, Mary Clark Wilson, Ann Reynolds, Katherine MacMannis, Barbie Sut Mansfield, Mary Emma Richards, Eleanor Lee Tolson, Lois Elaine Ansel, Virginia Borgan, Betty Renzman and Nancy Walton.

Honored by Neighbors

Mrs. John E. McCarty and Mrs. Kenneth Mowen were entertained by a group of their neighbors at a dinner last evening at the Ali Ghan Shrine country club.

Mrs. McCarty will join Mr. McCarty next week in Akron, O., where he has transferred to the Goodyear Rubber Company. Mrs. Mowen will join Mr. Mowen in Columbia, S. C., as soon as school is over. Mr. Mowen was sent by the draft to Columbia.

Others attending the dinner were Mrs. E. O. Fritch, Miss Grace Maxwell, Mrs. H. C. Rainalter, Mrs. Lynson M. Gump, Mrs. Marguerite Richards and Mrs. D. A. Ensor.

Local Couple To Wed

Miss Mary Gehauf, 431 Cumberland street and George Davis, Gaithersburg, formerly of this city, will be married Monday in Washington, D. C.

Both are graduates of Allegany high school, Miss Gehauf is employed with the Potomac Edison company. Mr. Davis with the Chesapeake and Potomac Telephone company with headquarters in Gaithersburg.

A surprise miscellaneous shower for Miss Gehaud was held Thursday evening at the home of Mrs. Keith Moyer, 696 Fayette street.

Those in attendance, members of Beta Sigma Phi sorority were Mrs. Ralph Webster, Mrs. Joseph Shriver, Miss Vera Vandegrift, Miss Mary McGraw, Miss Marian Flake, Miss Angela Coleman, Miss Ruth Wagner, Miss Virginia Gehauf, Miss Evelyn Bloss, Miss Phyllis Feaga, Miss Catherine Preston, and Miss Mary Angela Kelley.

Local Crusaders To Attend Rally In Baltimore

Cumberlanders To Receive Awards; Archbishop To Attend

The first Archdiocesan rally of the Veteran Catholic Student Mission Crusade Units of the Baltimore Archdiocese will be held at 3 o'clock tomorrow afternoon at the Basilica of the Assumption, Baltimore.

His Excellency Michael J. Curley will review the parade which will precede the rally.

Crusade awards for the outstanding mission work will be done by the Rt. Rev. Louis C. Vaeth, Archdiocesan director of the crusade and of the Propagation of the Faith.

Cumberlanders receiving the awards are Miss Ann Young, president of Cumberland Council, and Miss Helen McKenzie, president of Merici Unit, will receive the Archbishop Curley medal; Miss Patricia Ann Codire and Miss Mary L. Mattingly, Merici, and Miss Betty Foreman, Gallitzin the Paladin Jewel; and William Rohrer, Merici, the Paladin Certificate of the second degree.

Msgr. Vaeth will deliver the sermon at the rally, which will be followed by benediction of the Blessed Sacrament.

Others attending from Cumberland are Miss Louise W. Price, and George Fogtman and Miss Betty Farrell of Merici Unit; and William P. Price of Gallitzin Unit.

The Baltimore Veterans returning the hospitality of the Cumberlanders will entertain with a dance this evening.

Marriage Announced

Miss Mildred Irene Cross, daughter of Mr. and Mrs. C. W. Cross, Hazen road, and James Jones Van Sickle, Jr., son of Mr. and Mrs. James Jones Van Sickle, Sr., 17 Boone street, were married last evening by the Rev. Robert Parker, Bedford road.

Mr. and Mrs. William C. Emerick, sister and brother-in-law of the bride were the attendants.

The bridegroom is a draftee and is now stationed at Aberdeen Proving Grounds.

Events in Brief

Mrs. Frederick Hetzel, leader of Girl Scout Troop, No. 4, First Presbyterian church, announces there will not be a meeting this morning. The next meeting will be held at 10 o'clock, Saturday, June 14, at the church house.

Girls Central High school Alumnae Association will meet at 10:45 o'clock tomorrow in Carroll hall to attend the Commencement Mass of Girls Central High school at 11 o'clock at St. Patrick's church.

Mrs. Albert C. Grant, 302 Bedford road, will entertain a few friends at 1 o'clock bridge luncheon today at the Ali Ghan Shrine Country club.

Potomac Honor Student Will Enter University

Roberta Lee Spangler

Miss Roberta Lee Spangler, daughter of Mr. and Mrs. John L. Spangler, 209 Main street, Ridgeley, W. Va., finishes her course at Potomac State College, Keyser, W. Va., Monday, June 9. Miss Spangler, an honor student, will enter the University of West Virginia, Morgantown, in the fall.

Miss Spangler is a member of Sigma Epsilon Chi, was chosen the "Sweetheart of Sigma Chi" and a Princess in the May Day Festival. She is a member of Potomac Singers and of the Women's Athletic association. She wrote the column known as "Kampus Klippings" for the school paper, "Pasquino". Miss Spangler was also treasurer of the women's dormatory, Reynolds hall.

Mr. and Mrs. W. L. McFarland, Ridgeley, W. Va., are her grandparents. Mr. McFarland recently retired as a Western Maryland Railroad official.

Mrs. Frank E. Stamp Heads Mothers' Club

Other Officers Elected by LaVale School Organization

The Mothers Club of the LaVale school, and the only study group in connection with the Parent Teacher Association in the city, elected officers for the year, at the final meeting of the year Thursday at the school. Officers elected were Mrs. Frank E. Stamp, president; Mrs. David Lankard, secretary; and Mrs. Thomas Burke, treasurer.

A study group committee, Mrs. Harry W. Biggs, Mrs. Edward Glynn and Mrs. A. N. Billings, were also elected. This committee will arrange for panel discussions and speakers for the coming year.

A summary of the year's activities and subjects discussed was given by Mrs. Burke. Financial projects accomplished by the club included, providing milk for twenty needy children at a cost of $86.60 for the year; a Christmas party for the underprivileged children of the school; and the purchase and equipment of a first aid cabinet for the school.

Mrs. David Lankard led the discussion on the topic "Religion in the Home".

The following outline of the work covered by the study group and leaders of the panel discussion were December, what to buy children for Christmas; January, suitable school lunches for children; February, the discussion on clothing for children led by Mrs. Frank Stamp; March, Mrs. Stamp also led the discussion on "The Radio Press and Movies as a Means to Education"; April, Sex Information for the young child was led by Mrs. Glynn; May, Sex facts for the adolescent was led by Mrs. Stamp; June Religion in the home was led by Mrs. Lankard.

Navy Recruit Enters Aviation School

Melvin Levi Gordon, of Bedford, Pa., has been assigned to the Aviation Machinist's School at the Naval Training Station, Norfolk, Va. He enlisted in the Navy on February 28 at the local recruiting station.

To Honor Graduates

The senior class of Girls Central high school will be honor guests this morning at a breakfast at Porters following the 8 o'clock Mass at St. Patrick's church. They are being entertained by the members of the junior class.

Guests will be Mary Margaret Caffrey, Rita Carpenti, Marie Louise Farrell, Elizabeth Frobes, Ethel Hartung, Frances Lindner, Rosemary Lindner, Mary A. Loroditch, Elizabeth Mullen, Regina Sentesanio, Mary Elizabeth Stakem, Rose Marie Fannon, Mary Aaron, Ruth Barrett, Mary Evelyn Beck, Catherine Blake, Andee Broome, Margaret Bryson, Margaret Cline, Ruth Dougherty, Rose Drumm.

Margaret Hammer, Anna Lee Lippold, Mary Louise McKearn, Jean Robinson, Loucille Turano, Mary Willison and Martha Lee Wallace.

Scouts Plan Trip

The Girl Scout Senior Troop No. 14, met last evening at headquarters and made plans for a four day trip, to be taken in August to Helvetia, W. Va. Helvetia is a little town about, thirty miles from Elkins, the residents are from Switzerland and continue to dress in their native costumes and live as formerly in Switzerland. Their occupation being farming and making cheese.

Miss Ursula Buchi was appointed to make preperations for the transportation; Sara Betty Laskey will arrange the schedule of what is to be seen on the way as well as while in Helvetia; Germaine Margolis will plan the menues for the two meals each day which the scouts will cook out; Betty Miller and Rita Millenson are the chairman appointed to plan means for raising the funds for the trip.

It was decided to hold a card party, Monday, June, 23 at 7:30 o'clock at headquarters, 72 Greene street. The girls will make their own tickets and as part of their arts and craft project will make the prizes.

Plans for a treasure hunt and a sport' dance were also discussed.

Besides the committee members appointed others present were Miss Catherine Smith, president; Miss Florence Ann Schlott, leader; and Miss Elaine Hersch, a guest.

Margaret Nies And Nial Weber To Be Married

The. Rev. Boniface Weckman Will Officiate at Ceremony Today

Miss Margaret Loretta Nies, daughter of Mrs. William B. Nies, 118 Reynolds street, and Nial Franklin Weber, son of Mr. and Mrs. Louis Weber, 458 Goethe street will be married at 1 o'clock tomorrow afternoon at SS. Peter and Paul's Monastery. The Rev. Boniface Weckman, O.F.M. Cap., will officiate.

Miss Pauline Stitcher will be maid of honor. William H. Nies, brother of the bride, will be bestman.

Miss Nies is a graduate of Fort Hill high school.

Mr. Weber attended Fort Hill high school and is employed in the Chemical department of the Celanese Corporation of America.

Miss Nies will wear a dress of pink sharkskin trimmed with white, and white accessories, her corsage will be pink rosebuds and carnations.

Miss Stitcher will wear a green print with brown and white accessories and a corsage of roses.

Following the ceremony a bridal luncheon will be served at the home of the bride-elect's mother for the immediate families.

After a wedding trip to the Eastern shore, they will reside at 118 Reynolds street.

Skit Is Arranged

A skit in which, through a television broadcast a reunion takes place showing the students in prophecy ten years from now, has been arranged by the seniors of St. Mary's high school for their class night, which will be held Tuesday, May 10.

There is Betty Travis, the radio announcer; Margaret Connell, the history teacher; Peggy Carroll, the great singer; Violet Moreland and Catherine Fairall, the philanthropists; Betty Snyder, the poet; Betty Sell, the aviatrix; Gertrude O'Donnell, the fond mother; Ruth Conway, and Jean Hauser, the dancers; Josephine Mallozzi, the comedian; Angela Ruppenkamp, the cranky old maid; Regina Felerzi, the nun; and Mary Louise Grassi, the nurse.

"Biggest Man in Music" To Direct Orchestra For Dance of Clerks

Ross Smith, heralded as the "biggest man in music," and his orchestra, of Johnstown, Pa., will play for the dance to be given under the auspices of the Allegany Trades Council and Retail Clerks Thursday, June 12, at Crystal Park.

Members of the committee in charge of arrangements include Grayson L. Lucas, Kenneth Ramage and Raymond Viands, of the Trades Council, and Lee Taylor, Violet Gibson, Rose Bock and Matilda Kenney, of the Retail Clerks.

Central Alumni Will Honor Arthur F. Smith

Arthur F. Smith

Principal Will Be Guest at Reception June 17 at Clary Club

Professor Arthur F. Smith will be honored guest at the banquet and dance of the Alumni Association of Central high school, Lonaconing, June, 17, at Clary Club. Mr. Smith is principal of Central high and has been of the faculty for forty seven years.

Leslie Clark will introduce Willim M. Somerville, toastmaster, and welcome the fifty six members of the graduating class, who will be guests of the Association and who will be accepted into the Alumni Association.

Mr. Clark has announced the deadline for reservations has been changed to June, 12. Single alumni members may bring a friend to the banquet.

Two Allegany County Men Receive Reserve Commissions in Army

COLLEGE PARK, Md., June 6 (AP) — Sixty-eight officers in the R.O.T.C. unit of the University of Maryland were awarded reserve commissions in the United States army at special exercises today.

Dr. H. C. Byrd, president of the university, and Col. Robert E. Wysor, professor of military science and tactics, spoke at the exercises. The list included sixteen minors, who are to receive their commissions after their twenty-first birthday.

Ralph Frost Crump, Frostburg; William Francis Gannon, Westernport; Jack Edward Weber, Oakland (minor); Robert Cullen Rice, Jefferson (minor); Carl Albert Cline, Jr., Monrovia; High Gifford Downs, Jr., and David George Drawbaugh, Jr., (minor), both Hagerstown.

Franklin O. Wisman To Graduate June 16 From Ohio State U.

Franklin O. Wisman, son of Mr. and Mrs. Otis Wisman, 500 Decatur street, this city, is to graduate June 16 from the college of Electrical Engineering, Ohio State university.

Wisman is a graduate of Allegany high school, class of 1937. At Ohio State he did research work on metal detection by electric magnetic waves.

After graduation, he plans to enter the research laboratory of a mid-western aircraft corporation.

Chiropractors Hear Convention Report

The Western Maryland Chiropractic Association met Thursday night at the office of Dr. John Crist, this city, to hear a report by Dr. Adam Baer, Frostburg, on the recent state convention in Easton.

The group will hold its next meeting in July at the office of Dr. J. C. Danks, Westernport.

Girl Scout Camp Reunion Postponed

The Girl scout camp reunion, modeled after the permanent camp at Pavia, Pa., which was scheduled to be held today from 4 to 8:30 o'clock at Constitution park, has been postponed until next Saturday, June 14, when the same schedule will be carried out.

The reunion was postponed when outdoor cooking facilities could not be arranged during the past week because of the rains.

The Junior Camp committee will meet at 10 o'clock this morning, and go to the park, where they will build the 'trench fireplace' and the 'beam fireplace'. They will also cut out the 'tin can stoves' and make their kettles of number ten cans, using coat hangers for handles.

The girls are training in the preperation of out door cooking in the event of an emergency and will demonstrate their ability to the general public.

Second Baptist Plans Vacation Bible School

Registration for the Daily Vacation Bible school at Second Baptist church will be held today at 2 p. m., according to the Rev. Edgar S. Price, pastor.

Classes, to be held daily from 9 a. m., until noon, will open Monday. Children between the ages of 4 and 17 are invited to attend regardless of church or Sunday school affiliation.

The school will close Friday, June 27, with an exhibition of the work accomplished.

Crippled Man Suffers Possible Knee Fracture

Melvin Deremer, of 321 Water street, is a patient at Memorial hospital suffering from a possible fractured left knee. The injury was caused when Deremer caught his knee in the seat of a motorcycle.

He is well-known in downtown Cumberland where he sold papers from an Irish Mail due to being crippled.

Rayon Experts Okay New "Rayon-Safe" Super Suds; One Go-Gettin' Soap For Your Whole Wash!

Now! Try New Improved Super Suds for Everything! Work Shirts! Washable Rayons! Smart Cottons!

LIKE GETTING 2 SOAPS IN ONE! Oceans of hot-water suds to get Deep Down Dirt out of grimy work clothes! Or bountiful, safe, lukewarm suds for fine rayon fabrics. New, improved Super Suds gives both! It's "Rayon-Safe"!

YES, AMERICA'S RAYON EXPERTS, the Better Fabrics Testing Bureau and the United States Testing Co., have scores of tests proving this new Super Suds is "Rayon-Safe."

MAKES WASHINGS QUICKER, EASIER, CHEAPER, because here's one soap for your whole wash! New Super Suds gets Deep Down Dirt out of family clothes faster, so your whole wash comes out whiter and brighter.

AND BECAUSE IT'S "RAYON-SAFE," you can rely on new Super Suds to safely wash soil and perspiration out of washable rayons, nylons and dainty fabrics. Any color that's washable is safe in this new, improved Super Suds.

QUICK SUDS FOR DISHES, with Super Suds. Rich, grease-dissolving suds that make dishes sparkle. Made easier on hands than old-style granulated soaps. Buy Super Suds in the big blue box today! It's new! It's better! It's "Rayon-Safe"!

DIRECTIONS FOR WASHING RAYONS WITH NEW "RAYON-SAFE" SUPER SUDS

1. Test a small patch in plain water for color-fastness. If color runs, it's not washable.
2. Wash rayons separately by hand in lukewarm suds. Pour warm water over Super Suds. Add cold water to get lukewarm suds.
3. Do not soak rayon. Wash quickly and gently. Do not rub, wring or twist.
4. Rinse thoroughly, gently, in clean, lukewarm water. Roll in towel, but don't leave there.
5. Use a moderate iron.

Try New Improved Super-Suds . . . Easier On Hands . . . Quicker For Dishes . . . Wonderfully Sneeze-Free!

THE DAILY STORY

DON'T DISTURB

A Country Boy Hits the Big City with a Bang, and When We Say Bang, We Include the Big Sparklers

By ALICE DENNIS

Abner is a scion of an old American family. It is believed that his ancestors landed at Plymouth Rock. Whether they did or not is of little consequence, but there is positive proof that his forbears fought for American independence in the war of the Revolution. Abner is far from being a vain man. He does not boast of the traditional valur of his ancestors. We merely refer to this to show beyond question that Abner is of old American stock. His father was a Civil War veteran who enlisted in Vermont and settled in Southern Illinois at the end of the war. There Abner was born and reared on a farm. A good dirt farmer, making money in the good years

They looked beneath the bed.

and taking it on the chin in the bad years. His face was tanned and wrinkled by sun and wind. His Adam's apple rarely fraternized with collar or necktie.

Abner might have gone on for the remainder of his days being an honest, simple son of the soil and might have gone to his grave unhonored and unsung if this thing called Destiny had not taken a hand in the deal. Destiny, however, unexpectedly sat at the table and began to play. Overnight riches came to Abner. Black gold began to flow over the plains of Illinois. Oil! That magic word changed the entire career of Abner and from a somewhat impoverished farmer he became a short-order millionaire.

To the man himself this would make but little difference in his way of life if he were alone. But Abner was not alone. He had a wife, Lydia, two daughters, Penelope and Francine, and one son, Abner junior What a difference this made in Abner's career! The good and faithful Lydia, who had been his valiant right arm for 25 years, who wandered around the farm, house dusting and cleaning, cooking and sewing, her hair hanging in wisps around her eyes, became a different Lydia and the entire world of the family was changed. Abner and his family on striking oil moved to Chicago.

The American Revolution wouldn't hold a candle to the revolution that took place in Abner's family on arrival in the big city. Lydia, Penelope and Francine visited the beauty parlor at once. Nothing was left undone to make them charming. Lydia's once wispy hair graduated to a permanent wave. Her fingernails, which once had little arcs of flour around the cuticles, were now scarlet.

Abner wandered about the city like a lost sheep, having agreed to meet his family in time for dinner. At the table, that evening, Abner was very uncomfortable.

"Papa!" said Francine," you must be more careful. You must not leave your spoon in the coffee."

"He's liable to put out his eye disgracing us," said Lydia.

"Aw, Mom! Leave Pop alone," said Penelope, who was a good gal at heart.

"Drat it," said Abner.

"What's a matter, Pop?" said Penelope. "These tarnation long spoons, Penny" said Abner. "This one got in my eye."

"For gosh sakes, Dad," said Francine, "won't you please try to learn some manners. I'm having some friends to a cocktail party tomorrow."

"Your father will not be here tomorrow, Francine," said Lydia. "I am sending him to New York for a month. Mr. Murphy De Grasse tells me there is a school in New York that would make a cultured gentleman out of a baboon in a month. Your father is going there tomorrow for a course in etiquette."

"Nuts," grunted Abner. "I'm goin' t'bed." And off he went.

When the rest of the family, after a night of wandering around New York, returned to their rooms, they found no trace of Abner. The bed had not been slept in Alarmed, Lydia called the assistant manager.

That august person made a thorough search of the rooms. Soon a great healthy snore came from under the bed. They looked beneath the bed. There was Abner fully dressed, fast asleep with his coat under his head for a pillow. They woke him up.

"What in heaven's name is the meaning of this, Abner?" asked Lydia in a voice of mortification.

"Etiquette, Lydia," said Abner. "That's what you sent me to New York for. When I came up here awhile ago there was a sign on the door. The bellboy took it off and put it on the bed. I wouldn't break the rule of the hotel. That wouldn't be etiquette. See that rule?"

Abner pointed to the bed on which rested a placard, "Please Don't Disturb!"

(Distributed by United Features Syndicate.)

Monday: "The Little Things," by Wesley George.

WIFE PRESERVERS

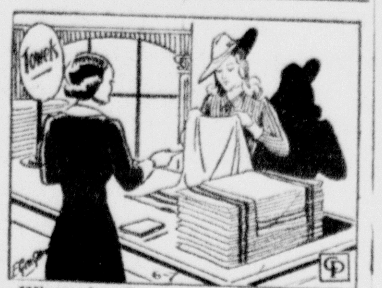

When buying new towels look at the selvages to see that they are firmly and closely woven.

Teaching Child Meaning of Word "No" Is Important

Parents Should Start Early and Use Spankings when Necessary

By GARRY C. MYERS, Ph.D

Louis Bard is four years old. He has never learned the meaning of NO. He has a patient mother and a sympathetic father.

From the time when he could toddle, he ran freely into the street and across it, when some adult was not near him. He had done much damage to the furniture at home. The sight of him with his approaching parents as guests put terror into the hearts of their hosts. Sometimes the parents were able to keep Louis engaged in activities which deterred him from destroying things; but unless they were very vigilant he might soon be exploring the whole house, appropriating what he pleased; or, he might escape to wander several blocks away.

Parent Seemed a Bully

At home his father and mother tried to keep him from dangerous and destructive activities, solely by positive suggestion, by reasoning which usually became an argument followed finally by a snappy, shrill and shriller NO. In case such shouting failed, Louis Bard was pulled away or held by what seemed to him a big bully—the same kind parent who believed he had been a brute to spank the child and teach him the meaning of NO.

Yet Louis heard NO many times a day, often in the same single situation. Its repetitions were successively more rasping and more loud. Mother Bard was almost worn out with reasoning with him, explaining to him, arguing with him, exhorting him, and forbidding him. All the while she was annoyed at him and he at her.

An Ill Child

A few months ago Louis Bard was seized with scarlet fever, a light case. He was not ill enough to want to lie down. But the doctor said, "In order to protect this child's heart, he must keep entirely off his feet for three weeks."

Mother Bard explained to Louis, coaxed, and finally said, "You must." She was able to keep him down most of the time. When, however, on the second day, a fire engine passed the house, he was standing by the window before she realized what had happened. By the end of the week he was up on his feet twenty times a day. The worried mother quarantined with him was almost beside herself. Being intelligent, she knew the dangers he was facing.

What the lad's health condition will be by and by only time will tell. He may be an invalid for life because his parents believed that he never should be spanked. Wise parents do the necessary spanking while the child is well and little.

My fellow parents: Begin with the child as soon as he begins locomotion, to teach him, with the good old-fashioned spank thoughtfully planned and applied, the meaning of NO. Then he will be trained for later emergencies when the mere utterance of this monosyllable might save his life.

Solving Parent Problems

Q. My baby, 18 months of age, hits me back when I spank him.

A. He thinks you are fooling. Next time you spank him, make it sting. After one or two such applications he will understand it is not a game. Limit the spanking to just one or two things he must never do which you and the other parent have agreed upon and see that he never can do that thing without getting instant spanking.

Three plants have been built in Sweden for making horse and cattle fodder from wood pulp that is said to equal oats in nutritive value although it does not contain protein.

NOAH NUMSKULL

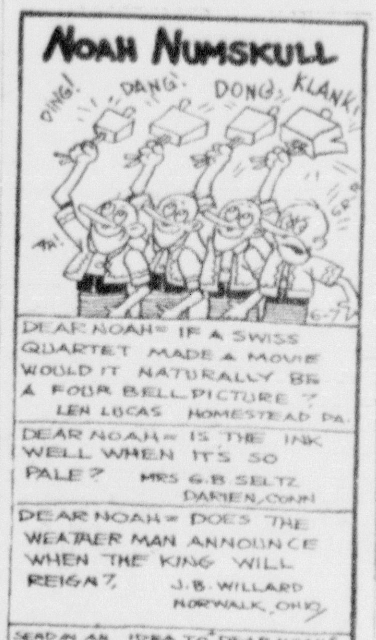

Barclay on Bridge

"The Authority on Authorities."

Distributed by King Features Syndicate, Inc.

By Shepard Barclay

AN EXTRA ADVANTAGE

EVERYBODY knows that a defender, making the opening lead against a slam, a game or even a part score contract, usually hates to start the suit which was bid first by the declarer's side. There are plenty of good reasons for this, most of them obvious. Consequently, if the first suit bid was one not topped by high honors, the defenders are more than likely to lead a different suit and therefore give the declarer an advantage, especially if the led suit is well topped. Isn't that an extra advantage you obtain from opening the bidding with a suit not strongly headed, when the logic of your distribution also dictates it?

West	North / South	East
	North: ♠ K Q 7 5 4 ♥ K J 10 3 ♦ 7 ♣ K 9 7	
♠ J 10 8 ♥ 7 4 2 ♦ J 5 3 2 ♣ J 6 5		♠ 9 3 2 ♥ 9 8 6 ♦ A K 8 6 ♣ 10 8 2
	South: ♠ A 6 ♥ A Q 5 ♦ Q 10 9 4 ♣ A Q 4 3	

(Dealer: South. North-South vulnerable.)

South	West	North	East
1 ♣	Pass	1 ♠	Pass
3 NT	Pass	5 ♥	Pass
5 NT	Pass	6 ♠	Pass
6 NT			

What would you lead against that bidding? Wouldn't you pick the unbid suit—diamonds? Certainly most players of high rank would. The actual lead, in the duplicate tournament where this hand was dealt, was the diamond 2, and East set the contract at once with his two tops.

At another table, a sound bidder, Arthur L. Pulver, desiring to show both of his four-card suits so as to throw any possible No Trump contract into his partner's hand, to cause a probable spade lead to be up to the queen if the side had it, made an opening bid of 1-Diamond. His partner answered with 1-Spade. Mr. Pulver then bid 2-Clubs and North 2-Hearts. Now fearing no suit, Mr. Pulver jumped to 3-No Trumps. North invited slam with 5-Spades.

If the game had been rubber bridge, Mr. Pulver said he now would have bid 6-Spades, but it was duplicate and top might be earned by making the slam call in No Trumps, so he bid 6-No Trumps. He felt especially sound about this because, having opened with diamonds, he considered a lead of that untopped suit very unlikely, unless the opening leader happened to have the ace.

West was effectually scared away from the diamond lead, choosing, instead, his heart 7, so the slam was made, plus an extra trick, as poor East "went to bed" with his diamond ace-king.

* * *

Your Week-End Lesson

What are the three different kinds of situations, in play of a suit contract, wherein one defender can show by use of a high card his preference regarding his partner's switch to the higher-ranking of the other two side suits, and can indicate his probable preference for a switch to the lower-ranking one by use of a low card?

CITY LICENSE NOTICE CITY LICENSES ARE DUE JULY 1, 1941

Any person doing business without such license as required by the City Ordinance are subject to a fine of from $5.00 to $100.00.

Among those required to take out City Licenses are those engaged in the conduct of the following businesses, occupations or operations, namely:

Theatre and Moving Picture Houses; Peddlers; Pawnbrokers; Junk and Second-Hand Dealers; Garages, transporting passengers and freight; Gasoline Stations; Hotels and Rooming Houses; Clairvoyants; Fortune-Tellers; Skating Rinks; Swimming Pools; Distributors of Handbills for commercial purposes; Billposting; Restaurants; Lunch-Rooms; Soda Water Fountains; Soft Drinks; Pool Rooms; Bowling Alleys; Auction Sales; Dance Halls; Night Clubs; Beauticians; Billboards; Auctioneers; Circus; Carnivals; Open-Air commercial Parking Lots; Shooting Gallery, Vending Machines; Music Machines installed for the amusement of the patron or customer of any place of business, or Machines operated for the amusement or skill of the player; Livery Stables; Boarding or Sales Stables and Transient Merchants.

In order to comply with Ordinance No. 1731, passed the 28th day of June, 1940, any person, or persons, firm or corporation desiring to engage in or conduct any of the following named businesses or occupations, shall make application to the City Clerk to RENEW City of Cumberland License from July 1, 1941, namely:

Open-Air commercial Parking Lots; Shooting Gallery; Pawnbroker, Second-Hand Dealers; Dealers in Scrap Metals and Rubber; Night Clubs; Pool Rooms and Bowling Alleys.

S. E. GRIMINGER
City Clerk

Adv. N-T June 4-5-6

HEADACHE

When your head aches and nerves are jittery, get relief quickly, pleasantly, with Capudine. Acts fast because it's liquid. Follow directions on label. All druggists. 10c, 30c, 60c.

Liquid CAPUDINE

EXTRAVAGANCE Is Out Of Fashion (or soon will be)

You Still Want Style and Quality . . . But At Decent Prices . . . And This Is Where Bernstein's Shines

Palatial homes are white elephants; showy motor cars passe; the seriousness of present world conditions makes extravagance out of tune with the times; and the lavish in furniture styles out of date.

Good furniture is just as important as ever. Americans feel that now, above all, is the time their home should look most charming, that quality and good taste are sound investments. Here at Bernstein's you can find these without overtaxing your purse.

For your money's worth at Bernstein's is proverbial. Our prices do not include a cover charge for an expensive address, a rich "atmosphere." Our service is streamlined to eliminate useless costs.

We have a consuming interest in style and quality—not the faddish nor the extreme—but the practical, durable and the extra quality for which Bernstein's is famous.

Our devotion to quality is fundamental. When you shop in our store you pay for good furniture, not the inferior grade priced high; for we place our

ACCENT ON VALUE

You'll Always SAVE at . . .

L. BERNSTEIN

9 N. CENTRE STREET

Free Film Developing

Double Size Artview Prints

5c each

RAND'S CUT-RATE Self-Service Store

Centre and Baltimore Sts.

MAKES YOU GLAD IT'S TIME TO EAT

There's no finer tonic for summer-stinted appetites than the juicy goodness of our full-flavored quality meats . . . tender, tempting, tasty! Ask for them by name—FLAVO-RITE—our exclusive trade-mark, guaranteeing U. S. Government inspected meats, correctly aged . . . correctly refrigerated . . . correctly cut and trimmed. .Try one of these special values—the first thrilling morsel will make you glad it's time to eat.

GOLD SEAL Flavo-Rite MEATS

Tendered Capital or Morrell's **HAMS** 12 to 14 lb. average Whole or Shank Half, lb. **28c**

Ready To Serve **HAMS** Morrell's E-Z Cut, lb. 34c; Smithfield Ready to Serve, lb. 29c

FRESH GROUND **HAMBURG STEAK** 19c lb.

Sunshine Valley CREAMERY **BUTTER** 2 lbs. 75c

Every Day **MILK** 8 tall cans 57c

Morning Bracer **COFFEE** Packed by General Food Sales Co., Packers of Maxwell House Coffee. 3 lb. bag 39c

FRESH MADE DOWNEY FLAKE **DO-NUTS** Plain or Sugared 2 doz. 27c; Frosted, doz. 17c

A-B-C DOG FOOD Diet 1 Includes Meat by Products; Diet 2 Includes Liver Meal; Diet 3 Includes Vegetables; 6 16-oz. cans 25c

Tender Juicy Chuck Roast	lb.	18c
Veal Leg Roast	lb.	21c
Lamb Shoulder Chops	lb.	25c
Sliced Bacon	2 ½-lb. pkgs.	21c
Sugar Cured Bacon	lb.	19c
Club Frankfurters	lb.	17c
Longhorn Cheese	lb.	24c
N. Y. State Roquefort Cheese	lb.	59c
Wisconsin Snappy Cheese	lb.	31c
Sweitzer Cheese	lb.	37c
Half and Half Cheese, sliced	lb.	25c
American or Brick Cheese, sliced	lb.	29c
Pimento Cheese, sliced	lb.	35c
Ham Salad	½ lb.	17c
Spiced Ham	lb.	29c
Minced Ham	lb.	18c
Assorted Meat Loaves	lb.	25c

Silver Floss Products

Whole Grain Golden Bantam Corn	2 No. 2 cans	23c
Solid Pack Tomatoes	3 No. 2 cans	22c
Large Tender Peas	2 No. 303 cans	23c

VITA-RICH VEGETABLES

Extra Large CALIFORNIA LOPES	each	19c
U. S. No. 1 Slicing TOMATOES	2 lbs.	29c
Firm Slicing CUCUMBERS	2 for	9c
GREEN ONIONS	3 bunches	10c
PENN. POTATOES	15 lb. peck	19c
Fresh Cuban PINEAPPLES	each	10c
Sweet Eating CHERRIES	2 quart boxes	25c
Sweet Sunkist ORANGES	2 doz.	33c
Golden Ripe BANANAS	4 lbs.	25c

Special prices on Apples, Green Beans, Lima Beans, Bunch Beets, Cabbage, Cal. Lopes, Cal. Carrots, Pascal Celery, Sunkist Lemons, Iceberg Lettuce, White Onions, Jersey Sweets, Spinach, Persian Limes, Fresh Peaches, Homegrown Peas, Radishes, Strawberries, Homegrown Leaf Lettuce, Fancy Calif. Cherries.

Kellogg's Corn Flakes 2 8 oz. Pkgs. 11¢ COUPONS GLADLY REDEEMED

VEAL Sholder Roast or CHOPS 19c lb.

KROSCUT **STEAK** 27c lb.

Pabst-Ett Pimento or Standard 2 pkgs. 27c

SILVER FLOSS **MATCHES** Carton of 6 boxes 14c

SEMINOLE TOILET TISSUE 4 rolls 25c

PILLSBURY or GOLD MEDAL **FLOUR** 24 lb. bag 93c

NB Co. Ritz **CRACKERS** 1 lb. box 19c; EXCELL SODA CRACKERS 2 lb. box 15c

Community SUPER MARKET

FREE PARKING · HOME OWNED and OPERATED · 30 WINEOW ST.

Church Services for Sunday and the Week

Methodist

Centre Street Methodist

Dr. Vernon N. Ridgely, pastor. Church school, 9:45 a. m.; 11 a. m., address by J. Raymond Schmidt, Washington; 7:30 p. m., sermon, J. Raymond Schmidt, subject, "Christian and Civic Responsibility". Mid-week devotional service Wednesday, 7:30 p. m.

Grace Methodist

Virginia avenue at Second street, the Rev. Charles M. LeFew, minister. Church school, 9:30; morning worship, 11; Epworth League, 6:30; evening service, Clyde Sindy of Cresaptown will preach.

Wednesday evening, Bible study. The Woman's Society of Christian Service meets Tuesday evening, 7:30, Mrs. Harvey Shockley in charge of the program. The Men's Bible class will sponsor a picture and pie party Friday evening, 7:30.

Cumberland Circuit

Willard M. White, pastor.

Fairview Avenue — Church and church school, 10.

Mapleside — Church school, 10; morning worship, 11; Boy's club Monday at Raymond Lapp's home.

Melvin Chapel — Church school, 10; Senior Christian Endeavor, 7; evening worship, 8; Bible class meeting Wednesday. Mission supper Thursday, June 19.

The Daily Vacation Church school will begin for the Cumberland circuit June 16 at Mapleside church.

First Methodist

Bedford street, near North Centre, the Rev. Geo. E. Baughman, minister, 132 Bedford street. Church school, 9:45 a. m.; Childrens day program 11; afternoon service, 3 to 3:45; Young Peoples League, 6:30; Young Adult Fellowship, 6:30; evangelistic service, 7:30.

Circle No. 4 will meet Monday night in the church, 7:30. Mid-week prayer and praise service Wednesday night, 7:30. Circle No. 1, Mrs. Lillian Smith, leader, will meet Thursday night in the home of Mrs. Robert Llewellyn, LaVale. Junior choir rehearsal Thursday, 3:45. Senior choir rehearsal Thursday, 7:30.

Emmanuel Methodist

Humbird street, Richard L. Wittig, pastor. Sunday school, 9:45 a. m.; morning worship, 11 a. m., sermon by Brigadier B. L. Philipson, of the Salvation Army. No evening service.

Union Grove Circuit

Robert H. Parker, pastor.

Pleasant Grove — Sunday school, 10 a. m. Epworth League will meet Wednesday evening at the church. The W.S.C.S. will have an evening of music at the church Friday, 7:30, featuring the quartette from the CCC camp.

Zion — Sunday school, 10 a. m.; Children's day service, 7:30 p. m.

Union — Sunday school, 9:45 a. m. The W.S.C.S. will meet Thursday evening at the home of Mrs. A. M. McElfish.

Bethel — Sunday school, 10 a. m. Elliott Memorial—Sunday school, 10 a. m.

Trinity Methodist

120 Grand avenue, S. R. Neel, minister. 9:30 a. m., church school; 11 a. m., speaker, Mrs. S. R. Neel; 6:30 p. m., Epworth League. No evening service. Wednesday, 7:30 p. m., prayer meeting.

Kingsley Methodist

The Rev. Hirl A. Kester, minister. Church school, 9:30 a. m.; Children's day pageant, "Forbid Them Not", 10:30; no evening service; Epworth League, 6:30.

Prayer meeting Wednesday evening, 7:30. Monday evening, the Young Men's Brotherhood will meet. Friday evening, Circle No. 2 will meet in the church.

Park Place Methodist

Children's day service, 10 a. m.; young people will have charge of the evening service.

Metropolitan A. M. E.

Corner of Frederick and Decatur streets, the Rev. John Wesley Bowce, pastor. 11 a. m., preaching by the pastor and Holy Communion; 1 p. m., Sunday school; 6 p. m., Sunday school; 6 p. m., A.C.E. League hour; 8 p. m., Children's day exercise.

McKendree Methodist

North Centre street, the Rev. Leslie A. Dyson, minister. 9:30 a. m., church school; 11 a. m., morning worship, theme "The Righteous Shall Flourish as a Palm Tree"; 1:30 p. m., church school and service at the Ridgeley mission, Calvary Methodist church; 8 p. m., evening worship, anniversary of Bible class, music by Junior choir and Glory Bound choir sermon by the pastor.

Monday, 8 p. m., official board meeting.

Wednesday 8 p. m., prayer and praise service.

Friday, 7 p. m., Young People's meeting.

Wiley Ford Methodist

Kenneth M. Plummer, pastor. 10 a. m., Sunday school; 7:45 p. m., Prayer and Praise service led by Alfred Ross.

Prayer and preaching, Thursday, 7:45 p. m.

Calvary Methodist

Ridgeley, W. Va., Kenneth M. Plummer, pastor. 9:45 a. m., church school; 11 a. m., morning worship service, sermon, "Awe and Assurance"; 6:45 p. m., Young People and Intermediate services; 7:30 p. m., evening worship service, sermon, "Finding Contentment in Life".

The Board of Christian Education will meet Monday, 7:30 p. m.

Prayer service, Wednesday, 7:30 p. m.

The Women's Society of Christian Service will sponsor a Strawberry festival, Friday, 7:30 p. m. The Kitchen Kabinet orchestra will entertain.

Lonaconing Methodist

Lewis F. Ransom, minister. 10 a. m., church school; 11 a. m., morning worship and Sacrament of the Lord's Supper; 6:45 p. m., Epworth League; 7:30 p. m., evening worship; annual memorial service for the dead of the Woman's Society of Christian Service; sermon subject, "An Eternal Truth".

Monday 7:30 p. m., Woman's Society of Christian Service. Wednesday 7:30 p. m., prayer meeting.

The Golden Text

Elymas struck with blindness.

"And He said unto them, Go ye into all the world, and preach the gospel to the whole creation."—Mark 16:15.

Baptist

Grace Baptist

417 North Mechanic street. The Rev. W. Randolph Keefe, Jr., pastor. Church school, 9:45 a. m., W. P. Copeland, superintendent; Baraca Bible class, 9:45 a. m.; Matthew Robb, preacher; Mary-Martha Bible class, 9:45 a. m., Mrs. James Kirkpatrick, teacher; Divine worship, 11 a. m., music by the choir; J. K. Trenton, chorister; sermon by the pastor: "Paul in Corinth"; Baptist Training Union, 6:30 p. m.; Baptist Adult Union, 6:30 p. m.; discussion: "Growth in Loyalty to the Ethical Teachings of Jesus," led by Mrs. W. Randolph Keefe, Jr.; evening worship, 7:30 p. m., song service led by the chorister, J. K. Trenton; sermon topic: "Our Banners."

Monday, 7 p. m., men working in the basement.

Tuesday, 7:30 p. m., Baraca Bible class.

Wednesday, 2 p. m., the Vacation Bible School teachers and workers will meet at the church; 7 p. m., Junior choir; 7:30 p. m., prayer and praise service. Message by the pastor: "Christian Citizenship."

Thursday, 7:30 p. m., choir practice.

Friday, 7:20 p. m., the Baptist Adult Union will review the book, "The Growing Christian," followed by a social.

The Vacation Bible school will begin Monday, June 16, and run for ten days, closing with commencement on Friday night, June 27. The school will be from 9 a. m. to 12 noon each day.

First Baptist

212 Bedford street. The Rev. Edwin W. Saylor, pastor. 9:30 a. m., Bible school; 10:50 a. m., worship and sermon, "Meeting the Living Christ"; 6:30 p. m., Baptist Unions and the Story Hour; 7:30 p. m., gospel service; sermon, "Christian Patriotism."

Monday, 7:30 p. m., Young Women's Auxiliary will meet with Mrs. Virginia Lee Nelson, 471 Baltimore avenue.

Tuesday, 8:30 p. m., Amoma Bible class banquet at LaVale fire house.

Wednesday, 7:30 p. m., midweek service; 8:30 p. m., June business meeting.

Thursday, 7:30 p. m., choir practice. Children's day will be observed Sunday, June 15.

Second Baptist

Grand avenue at Oldtown road. The Rev. Edgar S. Price, pastor. Sunday school, 9:45 a. m.; morning worship, 11; subject, "To You Is Salvation Sent"; Training Union, 7 p. m.; playlet will be presented; evangelistic service, 8 p. m.; subject, "The Ministry of the Holy Spirit in the World."

Teacher Training, Wednesday, 7 p. m. Midweek worship and Bible study, Wednesday, 8 p. m. Registration for Daily Vacation Bible school, Saturday, 2 p. m.; class work begins Monday, 9 a. m.

Ebenezer Baptst

211 Cumberland street, the Rev. L. F. Johnson, pastor; 11 a. m., "A Blessing in Disguise"; 12:15, Sunday school; 7 p. m., the Mission of the Holy Spirit to the World.

Wednesday, 8 p. m., prayer meeting.

Friday, 8 p. m., choir rehearsal.

Presbyterian

First Presbyterian

Washington street, the Rev. William A. Eisenberger, pastor. 10 a. m., church school; 11 a. m., morning worship and Sacrament of the Lord's Supper; sermon topic, "That Ye May Love One Another," 6:30 p. m., young people will meet to confer with Mrs. William A. Eisenberger about the Frederick conference; 7:30 p. m., evening worship, pastor's subject, "Christian Courage."

Tuesday 1:30 p. m., two circle meetings: No 1, Miss Jennie Gardner, leader, will meet in the lecture hall; Circle No. 7, Mrs. Jessie White, leader, will meet in the home of Mrs. Max N. Freese, Washington and Lee apartments. Wednesday 7:30 p. m., choir rehearsal in the church. Wednesday 8 p. m., Finance committee will meet in the church house. Scout activities. Relief project sewing has been called off temporarily. Children's day will be observed next Sunday evening. Persons having flowers for Children's day decorations are asked to confer with Mrs. S. Hodge Smith, telephone 1762-M.

Moffatt Memorial Mission

Barrelville 9:30 a. m., Sunday school. 7:30 p. m., Young People's meeting. Wednesday, Circle No. 1 of the Woman's Association will meet in the mission. Thursday 7:30 p. m., devotional service under the supervision of Albert H. Macy.

Southminister Presbyterian

L. B. Hensley, minister; Sunday school, 9:45 a. m.; public worship and sermon, 11 a. m.; no evening service.

No prayer meeting Wednesday.

Reformed

Hyndman-Wellersburg Charge

George Raymond Winters, pastor.

Corriganville — Divine worship, 10 a. m.; Sunday school, 9 a. m. Sunshine Sisters class will meet Wednesday.

Hyndman — Divine worship, 11 a. m.; Sunday school, 9:30 a. m. Choirs will practice Friday: Juniors, 7 p. m.; Seniors, 7:45 p. m. Meeting every morning, Monday through Saturday, at 9 a. m. of a Company of the Upper Room.

Wellersburg—Divine worship, 7:30 p. m., with special Children's day program; Sunday school, 9:30 a. m.

Ellerslie — Sunday school, 10 a. m. Choir practice Wednesday, 7:00 p. m.

Zion Evangelical and Reformed

405-07 North Mechanic street; Sunday school 9:45 a. m., Charles Robinette superintendent; Divine worship, 11 a. m.; Young Peoples C. E., 6:30 p. m.

Cemetery board, Tuesday 7 p. m.; Consistory meets 8 p. m.

Ladies Aid meets Thursday 8 p. m.

Lutheran

St. Luke's Lutheran

Bedford and Columbia streets, the Rev. H. Hall Sharp, D. D., pastor. Trinity Sunday. Children's Day service 10 a. m., Vesper service 7:30 p. m., Baccalaureate sermon by pastor to graduating class of nurses of Memorial Hospital.

Tuesday, 7:30 p. m., Women's Missionary Society.

Thursday, 7:30 p. m., Sunday School association.

Trinity Lutheran

North Centre and Smith streets, William von Sprecklesen, pastor. Trinity Sunday, Sunday school and Bible hour 9:30 a. m.; Morning worship, 10:30 a. m., sermon by the Rev. Paul E. Hollis, of Baltimore.

St. Paul's English Lutheran

Corner Baltimore and Centre streets, the Rev. H. T. Bowersox, D. D., pastor. Trinity Sunday 10 a. m., Sunday school; 11 a. m., Holy Communion; 6:30 p. m., Luther League; 7:30 p. m., vespers, Holy Communion and sermon by the pastor.

St. John's Lutheran

Fourth and Arch streets, Edward P. Heinze, pastor. Sunday school and Adult Bible classes, 9:45 a. m.; divine worship, 11 a. m.; sermon by the pastor, "The Transformation of Life;" Luther League, 6:45 p. m.; vesper service, 7:30 p. m; sermon by the pastor, "The Crystal Christ."

Tuesday evening the Bethel Bible class will meet at the home of Mrs. Dorothy Wilson, 422 Goethe street. Thursday evening the Women's Bible class will meet at the church.

Episcopal

Emmanuel Church

16 Washington street, the Rev. David C. Clark, rector. Trinity Sunday: The Holy Communion, D. V., 8 and 11 a. m., the rector preaching at the celebration, which will be broadcast. Church school worship and study period in the parish house 9:30 a. m. Instruction hour for newly confirmed members 4 p. m. in the church. Meeting of the Young People's Fellowship in the parish houses 7:15 p. m.

Monday, 7:30 p. m., in the parish house there will be a meeting of all church school officers and teachers.

Wednesday, Feast of St. Barnabas, the Holy Communion will be celebrated, D. V., at 10:30 a. m.

Thursday, 7:30 p. m., in the parish house there will be a rehearsal of Emmanuel adult choir.

Saturday, meeting of Girl Scout Troop No. 2 in the parish house 10 a. m.

Holy Cross Episcopal

16 Virginia avenue, the Rev. Louis H. Ewald, rector. Trinity Sunday, 8 a. m., Holy Communion; 9:45 a. m., church school and adult Bible class; 11 a. m., Holy Communion and sermon.

St. George's, Mt. Savage

The Rev. Percy C. Adams, rector. Trinity Sunday. 7 a. m., Holy Communion (First Communion for confirmants) 9:30 a. m., Sunday school; 10:45 a. m., annual visitation of Bishop of Maryland; matins followed by Holy Confirmation; the bishop will preach; 7 p. m., evensong and address.

St. Peter's, Lonaconing

Trinity Sunday, 9.30 a. m., Holy Communion and sermon.

St. Peter's Episcopal

Whitsunday, 7:30 p. m., evening prayer and sermon. The Guild will meet after the service.

Brethren

First Brethren Church

Fourth and Seymour streets, the Rev. Isaac D. Bowman, D. D., pastor. 11 a. m., "Fellowship" and Communion with The Father and the Son and with God's Children"; 7:30 p. m. "Unity with God and Fullness of Joy"; Sunday school, 9:45 a. m.; C. E., 6:45 p. m.

Prayer meeting Wednesday 7:30 p. m., subject, "Two Kinds of Victory through Faith".

Official Board meeting in the church Saturday 7:30 p. m. Rev. Isaac D. Bowman D. D. pastor.

Other Churches

First Christian

Bedford street at Decatur, Dr. Paul Henry Packard, minister. Bible school 9:45; Communion and divine worship, 10:50, with sermon by Dr. Packard, "The Fool Hath Said." Junior, Intermediate and Senior Christian Endeavor Societies. Evangelistic service, 7:30; Gospel message by the pastor, "An Old Disciple."

Mid-week evangelistic service Wednesday night, 7:30.

First Church of Christ, Scientist

Washington street. "God, the Only Cause and Creater" will be the subject of the lesson-sermon in all Churches of Christ, Scientist.

First church of Christ Scientist Washington street. Sunday services, 11 a. m. and 8 p. m., Sunday school, 11 a. m. Wednesday evening meeting, 8 o'clock. Free Lending Library and reading room in the church.

Christian Tabernacle

Knights of Malta home, Prospect Square, James H. Lilley, minister. Bible school, 9:45; Morning worship and Communion, 10:45; sermon by the minister, evening service, 7:30. A picture will be shown, entitled "The Crown of Thorns."

Church of Christ

Queen City hotel. Bible classes, 10 a. m.; sermon, 11 a. m.; communion, 11:45 a. m.; evening service, 7 p. m.

Calvary Tabernacle

Cresaptown, J. E. Rosner, pastor. 9:45, Sunday school; 10:45 morning worship; 11:45, Communion; 7:45, "Good News" service.

Wednesday, 9:15-9:30, pastor will conduct the morning mediation over W.T.B.O.; 7:45, prayer service and Bible study.

Saturday, 7:15, choir practice.

Christian and Missionary Alliance

Gospel chapel, 123 South Lee street, the Rev. F. W. Henry, acting pastor. Sunday school, 2 p. m.; preaching, 3 p. m.; subject, "Fellowship in Worship" Evangelistic service, 7:30 p. m., subject, "Sign of the End Time".

Special evangelistic services will continue all next week, with the Rev. J. D. Steele of Bellefonte, Pa., in charge.

Bethel Church of the Nazarene

Bowman's addition, valley road. Sunday school, 9:45; morning worship, 11; Junior Band, 4; N.J.P.S.; 6:45; evangelistic service, 7:45.

Wednesday 7:45, W.F.M.S. meeting. Friday 7:45, cottage prayer meeting.

First Church of the Nazarene

508 Oldtown road, the Rev. J. H. Parker, pastor. Sunday school 9:30; Divine worship at 11, subject, "Terrible As an Army With Banners." This service will be broadcast over WFMD; N.Y.P.S. meets at 6:30; Evangelistic service at 7:30.

Mid-week devotional service, Wednesday, 7:30.

On Friday evening at 7:30 the Rev. Frank Penn, of Swaziland, South Africa, will speak.

Assembly of God Church

Cresaptown, the Rev. E. S. Stevenson pastor. Sunday services: 10 a. m., Sunday School, 7 p. m. Children's church; 7:45 Evangelistic service.

The revival meetings which started June 1 will continue through next week every night except Saturday at 7:45 o'clock. The Johnson Sisters' (singing evangelists) of Philadelphia, Pa., are conducting the services.

Assembly of God Church

307 Wallace street, the Rev. J. L. Stewart, pastor, Sunday school, 9:30 a. m.; Morning worship, Evangelist Mattie Howard, preaching, 10:45 a. m.; meeting at 2:30 p. m. for men only.

Evangelistic services Sunday night and each night up to and including Friday, June 13, at 7:45 p. m.

Frostburg

Welsh Memorial

W. D. Reese, pastor. 10 a. m., Sunday school; 11 a. m., service in observance of Flag Sunday; sermon topic, "Saluting the Flag;" the mayor and council will attend.

Wednesday 7:30 p. m., prayer and praise service.

Salem Evangelical and Reformed

John F. Smeltzer, minister. Trinity Sunday. Church school, 9:30 a. m.; morning worship, 10:45 a. m.; sermon theme, "We Must Be Born Again"; Youth Fellowship, 6:30 p. m.; Intermediate C. E., 6:30 p. m.; evening worship, 7:30 p. m.; sermon theme, "Old Testament Personalities—Samuel."

St. John's Episcopal

Trinity Sunday, 8 a. m., Holy Communion; 9:30 a. m., church school; 11 a. m., morning prayer and sermon.

Monday, 8 p. m., meeting of the Vestry. Tuesday, 7:30 p. m., meeting of the Woman's Guild. Wednesday, annual dinner of the Junior Guild.

Zion Evangelical and Reformed

The Rev. Irvin F. Kracke, minister. 9:45 a. m., Sunday school; 11:00 a. m., morning worship; sermon-theme, "We Know;" 6:45 p. m., Young People's League; 7:30 p. m., evening worship, sermon theme, "Doom or Discipline?"

Thursday, 7 p. m., Young People's choir.

First English Baptist

The Rev. C. B. Jone, pastor. Sunday school, 9:30; morning worship, 10:45; sermon-theme, "The Most Coveted and Sought for Thing in the World;" evening service 7:30; message, "To Whom Shall We Go."

St. Paul's Lutheran

Walter V. Simon, pastor. Trinity Sunday. Morning worship, 10:45; sermon, "God's Symbol;" vespers, 7:30 p. m.; sermon, "Messengers of Freedom." Church school, 9:30 a. m. Congregational meeting for election of officers immediately following the morning service.

First Methodist

Edgar W. Beckett, minister. 9:30 church school; 10:45, morning worship; Children's day service; 6:30, Epworth League; 7:30, evening worship; sermon by the Rev. Virgil R. Gillum, former pastor of Grace Methodist church.

Wednesday, 7:30 p. m., mid-week prayer service led by the Rev. E. W. Beckett.

Assembly of God

H. B. Kelchner, pastor, evangelistic service, Saturday, 7:45 p. m.; Sunday school, 2:30 p. m.; Bible study, Wednesday, 7:45 p. m.

Midlothian Assembly of God

H. B. Kelchner, pastor. Sunday school, 9:45 a. m.; morning worship, 10:45 a. m.; Young People's service, 6:30 p. m.; evangelistic service, 7:30 p. m.; prayer service Tuesday, 7:45 p. m.; Bible study Thursday, 7:45 p. m.

St. Michael's Catholic

The Rev. Patrick J. Bradley, rector; the Rev. Francis E. Montgomery and the Rev. Dominic A. Bonomo, assistants. Trinity Sunday. Low Masses, 7, 8 and 9 a. m. The senior and junior Holy Name Societies and other men and boys of the parish will receive Holy Communion at 7 o'clock Mass and the Holy Name choir will sing; High Mass and sermon, 10:15 a. m.; Baptisms, 2 p. m.; novena devotion of the Miraculous Medal and Holy Name vesper service, 7:30 p. m.

Church of the Brethren

The Rev. Foster M. Bittinger. Church school, 10 a. m.; morning worship, 11; theme, "A Faith for Today;" B.Y.P.D., 7:30 p. m.; prayer service Wednesday, 7:30 p. m.

Church of the Nazarene

Center and Charles streets, the Rev. Leonard L. Wright, pastor. Sunday school, 9:45 a. m.; divine worship, 11 a. m.; Young People's meeting, 6:30 p. m.; evangelistic service at 7:30 p. m. Prayer meeting Tuesday, 7:30 p. m. Bible study Friday, 7:30 p. m.

First Congregational

The Rev. J. F. Zimmerman, pastor. Sunday school, 10 a. m.; preaching and Children's day program, 11 a. m.; Junior and Intermediate C. E., 6:30 p. m.; Flag day program, 7:30 p. m. Wednesday evening, 7:30 p. m., prayer service.

John Wesley Methodist

The Rev. Leslie A. Dyson, minister. 9:30 a. m., church school; 3 p. m., sermon by pastor, "The Bare Bough." Wednesday, 8 p. m, prayer and praise service.

St. Peter's Episcopal

Trinity Sunday, 9:30 a. m., The Holy Communion and sermon.

John Wesley Methodist

Oak and Maple streets, the Rev. Leslie A. Dyson, minister; 9:30 a. m., church school; 3 p. m., Divine worship; theme, "The Lost Chord." Wednesday, 8 p. m., prayer and praise service.

Hyndman Churches

Church of the Brethren

The Rev. Roscoe Wareham, pastor. Bible school, 9:30 a. m.; no morning worship; evening worship at Methodist church; no Bible training class Monday night.

Central Christian

Hiram N. Van Voorhis, pastor. Morning worship and Lord's supper, 9:45 a. m.; Bible school, 11 a. m.; evening worship at Methodist church.

Grace Evangelical

The Rev. Clarence T. Miller, pastor. 9:30, morning worship and Bible school; 6:30, Young People's League; 7:30, evening worship.

Wednesday, 6:30, Junior choir; 7:30, prayer and Bible study; Friday, 7:30, Senior choir rehearsal.

H Although a stocking loom was imported into Pennsylvania by John Camm about 1723, and several others were introduced during the Revolutionary war, the hosiery business in the United States did not expand rapidly until 1831, when the power loom came into use.

Beginning of World Missions

HIGHLIGHTS ON THE SUNDAY SCHOOL LESSON 6-7

By NEWMAN CAMPBELL

(The International Uniform Lesson on the above topic for June 8 is Acts 12:25-13:12, the Golden Text being Mark 16:15, "And he said unto them, Go ye into all the world, and preach the gospel to the whole creation.")

YOU REMEMBER our last lesson ended when a prophet arose in the church at Antioch and foretold that there would be severe famine. The brethren, although poor themselves, collected food and sent it to Jerusalem by the hands of Saul and Barnabas.

This lesson starts when Barnabas and Saul came back to Antioch after their mission had been accomplished, probably around the beginning of the year A. D. 45. With them they brought John, whose surname was Mark, and who was a relative of Barnabas.

At the church at Antioch were certain prophets, and teachers, such as Barnabas and Simeon that was called Niger, and Lucius of Cyrene, and Manaen and Saul. These men depended upon the direction of the Holy Spirit, and they fasted and prayed continually. And the Holy Ghost said to them that they should separate Barnabas and Saul from the rest and send them away to preach to other people.

So they fasted and prayed, and laid their hands on them, St. Luke tells us, and sent them away. With them went Barnabas' relative, John. So these three, "being sent by the Holy Ghost, departed unto Seleucia; and from thence they sailed to Cyprus." Cyprus is an island off the coast of Syria. At Salamis, where Jews were plentiful, they preached in the Jewish synagogues. This city was on the eastern end of the island and the native place of Barnabas, where he and John were known. Some of the people of the island were already Christians, and the fact that they were among relatives and friends gave them an advantage in beginning their work.

Go to Capital

Their next step was Paphos, capital of the island, which was ruled over by Sergius Paulus, a Roman but a man of understanding. He called Barnabas and Saul to him to explain to him the new religion.

Now there was also at Paphos a Jew who claimed to be a magician and sorcerer and called himself Bar-Jesus, which interpreted was Elymas. He was a strong influence in the city, and he strongly opposed Saul and Barnabas and their attempts to interest Sergius Paulus in their teaching. Saul, who at this time is called Paul for the first time, realized how much mischief this man would cause, and "filled with the Holy Ghost, he looked straight at Elymas and said: O full of all subtilty and all mischief, thou child of the devil, thou enemy of all righteousness, wilt thou not cease to pervert the right ways of the Lord?

"And now, behold, the hand of the Lord is upon thee, and thou shalt be blind, not seeing the sun for a season."

Immediately a mist rose before Elymas' eyes, which darkened to total blindness so that he went about grouping for someone to lead him.

When the deputy, Sergius Paulus, saw this miracle, he believed, being astonished at the doctrine of the Lord.

Paul now has begun to appear as the principal character of the early Christian church. And this is the beginning of many journeys of the first Christian missionaries to carry the Word of God to the heathen.

Distributed by King Features Syndicate, Inc.

Today's GARDEN-GRAPH

By DEAN HALLIDAY
(Distributed by Central Press Association)

BE ALERT FOR IMPORTED CABBAGE WORM

Cabbage, cauliflower and related plants require protection from the imported cabbage worm.

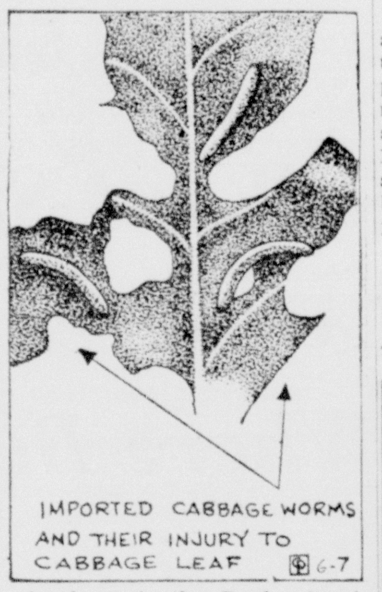

As shown in the Garden-Graph, this green, velvety worm lacerates the young leaves, often to such an extent that the plant is weakened and the heads stunted. Sometimes the damage caused by this worm is so great the plants do not head up.

These worms can be controlled, however, by use of arsenate of lead, in spray or dust form. While the arsenate of lead can be safely used on the young plants, it should not be used during the last month before harvesting. Rotenone, in spray or dust form, has also been used successfully in combatting the imported cabbage worm. This material does not leave a poisonous residue, does not injure the plants, and is safe to use on maturing heads.

Eyes Right

CAMP CLAIBORNE, La. — The men of service battery, One Hundred Twenty-fifth field artillery, gazed straight ahead as they marched down a street.

In the near distance, watching from a curb on the right hand side, were two pretty girls.

A trying tactical problem took shape as the soldiers approached the young ladies, but Sergeant Donald Frazer of Duluth, Minn., solved it nicely by commanding "eyes right."

Hyndman Church To Hold Service

Children's Day Will Be Celebrated Sunday

HYNDMAN, Pa., June 6. — The annual Children's Day program of the Grace Evangelical church, the Rev. Clarence T. Miller, pastor, will be presented Sunday evening, June 8th at 7:30 o'clock.

Joan Shaffer will make the welcoming speech. Two numbers will be sung by the Junior choir. Exercises entitled "We Are Glad You're Here", and "Contents" will be presented. Bobby Shaffer will recite "The Young Carpenter", Harman Rawlings will read "A Quarter for the Kingdom" and other recitations will be given by Patricia Owens and David Cook. A class of beginners will put on a sketch, "Two Little Boys", and Rita Lee Shaffer will give a reading, "Mrs. Grumble." The evening's program will be concluded with a pageant, "Friends in China."

Personals

Report cards were given out today in the junior and senior high schools. The elementary schools, held their final session yesterday.

James H. Burns, son of Mr. and Mrs. Charles O. Burns, Sr., and Robert Burkett, son of Mr. and Mrs. Irvin Burkett, reported at Altoona yesterday for induction into the United States Army. Until noon to-day, the parents had had no word from either son, but are convinced that both were sent to Camp Meade, near Baltimore.

The Rev. and Mrs. Nobel B. Blackman and three daughters, accompanied by Reuben K. Clapper as delegate, left Wednesday for Baltimore to attend the annual conference of the Methodist church, Baltimore district. The opening session occured last night, and the conference will last until Monday, before adjourning with the reading of list of assignments for the coming fiscal year.

C. W. Irvin, Los Angeles, Calif., has started homeward after spending a week with Mr. and Mrs. Grant Shoemaker, Clarence St.

Miss Alberta Kunsman, Altoona, after completing nine months of teaching in the home economics Department of the local high school, returned home this afternoon. After a week's rest, she plans to attend Indiana College, Indiana, Pa., for six weks. She has been re-employed by the local school board for next year.

Mrs. Winfield Scott Shaffer, who has been suffering a prolonged illness in her Second avenue home, is reported improved.

Listen in . . .
W. T. B. O.
Sunday—9:30 A. M.
Human Interest Radio Show
FIRST FEDERAL
Savings & Loan Asso.
11 S. Centre St.

Read Without EYE STRAIN

Defective vision often causes social backwardness! It's sad indeed when one "has not even a chance" just because reading "hurts my eyes!" If you belong to "reading hurts my eyes group" let Dr. Grant give you an expert examination—if your eyes can be helped with glasses, we are prepared to prescribe proper glasses.

- Expert Examination and Prescription
- 30 New Style Frames or Mountings
- Far and Near Vision Lenses
- $8.50 Covers All!

COMPLETE $8.50 NO HIGHER
Dr. Grant's EYE CLINIC
OFFICE HOURS 9 A. M. TO 8 P. M. SATURDAY INCLUDED
58 N Mechanic St., Phone 3528
Cumberland, Md.

GO IN AN ASTOR CAB
If there are four in your party, Astor Cabs furnish the ideal method of transportation in Cumberland.
city 25¢ limits
1 to 4 PASSENGERS
call 505 taxi

Beginning of World Missions — ILLUSTRATED SUNDAY SCHOOL LESSON

By Alfred J. Buescher

Scripture—Acts 12:25—13:12.

Barnabas and Saul returned to Antioch from Jerusalem where they had taken the brethren's offerings for the famine sufferers, and brought with them John.

While they were all in the church at Antioch, prophets, teachers, etc., the Holy Ghost told them to separate Barnabas and Saul from the others.

The leaders of the Antioch church fasted and prayed and laid their hands on Saul and Barnabas and sent them away, as the Holy Ghost had directed them to do.

They departed to Seleucia, then sailed to Cyprus, and at Salamis they preached the word of God in the synagogues. (GOLDEN TEXT—Mark 16:15.)

Low Temperature Best for Souffle

That favorite summertime main dish—cheese souffle—will rise high and bake to tenderness (without benefit of a water bath) in an oven temperature as low as 300 degrees F.—but do not use higher than 325!

Composed of milk and those proteins eggs and cheese, a souffle is simple to make and easy to bake

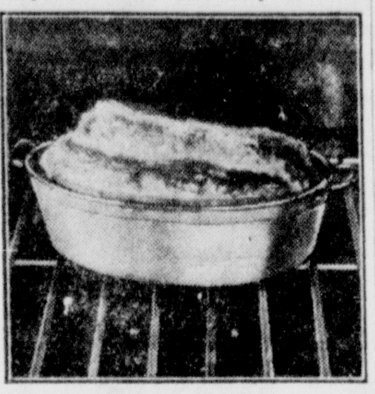

when there's a modern gas range in the kitchen; its oven with even distribution of heat and positive control of temperature is vital to baking a perfect souffle, puffy and delicate.

In general, from forty-five to sixty minutes is the baking time required for this dainty dish, depending upon the size a recipe makes. It may be baked in a casserole of glass or oven pottery, preferably. And the old-fashioned silver knife test is the best test for doneness—inserting it into the center; when the knife comes out clean, the souffle is baked and ready to serve.

A regulation cheese souffle is so fragile it will wait upon no one; so speed from the oven to heated serving plates is essential, else the golden mountain of goodness may sink rapidly and toughen.

Canning Budget Is Recommended

COLLEGE PARK, June 6—With the canning season just around the corner, Maryland housewives should give careful consideration to the amount and kind of foods they plan to can this year and the equipment that will be needed for the job, according to Miss Margaret McPheeters, specialist in nutrition for the University of Maryland Extension Service. She points out that much time, labor, money and food will be saved by a little forethought.

The first thing to do is to make a canning budget so as to determine the kind and amount of food that the family will need. In making such a budget the housewife should take into consideration the type of foods grown in her locality and the number of months each is available.

For average conditions in Maryland, about 100 quarts of food is needed for each member of the family over two years of age. Normally, this would be divided into fifty quarts of vegetables, 20 quarts of tomatoes and tomato juice, twenty-five to thirty quarts of fruit, six quarts of jellies and preserves, six quarts of pickles and relishes, and six to eight quarts of meat.

All canning equipment should be checked over to see that it is adequate and in good condition. A pressure cooker is necessary for meats and most vegetables, and a waterbath canner will be needed for fruits and tomatoes. The cookers should be carefully checked over and new parts obtained, when necessary. Likewise, a check should be made to determine the number of jars, cans, rubbers, and lids that will be needed and the condition of those already on hand.

Miss McPheeters will be glad to answer any other questions on canning, especially those relating to the use of pressure cookers.

Asparagus Idea For Breakfast

With plenty of green asparagus stalks to be had from the garden or market, here is a timely suggestion for breakfast. Corral these ingredients: one large bunch fresh asparagus, one-half pound liver sausage (pork sausage may be substituted), six slices buttered toast and some cream sauce.

Cook asparagus quickly in boiling water, using top of double boiler. When tender, drain and place several stalks on each piece of toast that has been covered with thin slices of sausage. Cover with cream sauce and serve.

Strawberry Cocktail

For a delicious fruit cocktail, wash slice and sweeten strawberries—one half cup sugar to one pint berries. Place two cups of diced orange in bottom of glass serving dish. Add strawberries and top with two cups sweetened diced grapefruit. Then add a few whole berries for garnish.

Refreshing Drink

Here is a refreshing drink for hot summer days. Materials for it include six oranges, two lemons, one cup sugar, one quart water and some ice cubes or ice. Combine fruit juices and sugar and place in server. Add ice cubes and water, then serve in glasses, adding one ice cube and a maraschino cherry to each glass.

DRINK Kool-Aid KEEP COOL!
Makes 10 BIG COOL DRINKS!
KOOL-AID 5¢

DICK TRACY — Oh, Danny Boy

Registered U. S. Patent Office

FLASH GORDON—On the Planet Mongo

Some Food Ideas for Father's Day

By LOUISE BENNETT WEAVER
AP Feature Service Writer

Your Father's Day plans doubtlessly call for one of Dad's favorite foods. And you can bet that he will be doublly pleased if dinner on that special day includes a tidbit made by the children themselves.

It need not be fancy. A plain cake, Susan's first, perhaps, or a batch of cookies, made by Anne—will make him mighty proud.

* * *

Watch Dad go for this refreshing salad with its zippy dressing. Peel and halve an avocado. Discard the seed. Cut avocado in slices, sprinkle with lemon juice, and chill. Mix a cup of cooked asparagus with 2 tablespoons French dressing and chill. Arrange avocado slices with the asparagus on any crisp salad green, also ice cold. Then surround with thin slices of crisp radishes and top each portion with a thin slice of Bermuda onion.

* * *

Now for the dressing: Crumble 2 tablespoons Roquefort cheese into ¼ cup chilled French dressing, add 1 teaspoon each of chopped olives, minced parsley and catsup or chili sauce. Add a few "sprinkles" of lemon juice and serve poured over the salad. This salad and dressing makes enough for 4 or 5.

* * *

Creole jellied salad is easy for young cooks to master, and it goes well with a chicken or roast dinner. Dissolve a package of lemon gelatin in a coup of boiling water and ⅔ cup pineapple juice, 1 tablespoon lemon juice, ½ cup diced celery, ¼ cup diced green peppers, 2 tablespoons each of parsley, chopped pickles and onions. Mix in ⅓ teaspoon salt and a speck of paprika. Pour into mold, rinsed with cold water, and set in refrigerator. Unmold on shredded lettuce and spread lightly with mayonnaise.

* * *

Chocolate pie always stands out as a man's dessert, and this one has a fool-proof crust. Mix 2 cups rolled unsweetened zwieback with ⅓ cup butter, melted; ¼ cup sugar and 1 teaspoon cinnamon. Reserve a half cup of this crumb blend and pour the remaining into a buttered shallow dish. Chill until filling is ready.

* * *

To make the filling soak a tablespoon of granulated gelatin in ¼ cup cold water, for 5 minutes. Cook ½ cup sugar, ⅓ cup cocoa, ⅛ teaspoon salt, 4 beaten egg yolks and ½ cup water in a double boiler until creamy. Stir constantly. Mix in gelatin and stir until it has dissolved. Add a teaspoon of vanilla and mix in 4 beaten egg whites with another half cup of sugar added.

Pour the filling into the crumb

Father's pleasure on his "day" will be heightened if daughter baked the cookies.

crust and chill for an hour or longer. Serve "as is" or spread with whipped cream, unsweetened and unflavored.

* * *

Another appropriate dessert is fruit roll. Make a rich biscuit dough and soften until half an inch thick. Spread quickly with soft butter and an inch layer of cherries or berries, sprinkle generously with sugar and a "whisper" of cinnamon. Roll up and fit into greased baking pan. Bake 35 minutes in a moderate oven. Serve warm with thick, yellow cream, not whipped.

DROP COOKIES

One cup butter, 1 cup brown sugar, 3 eggs, beaten, ½ cup molasses, 2½ cups sifted flour, 4 teaspoons baking powder, ¼ teaspoon salt, ¼ teaspoon soda, 1 teaspoon cinnamon, ¼ teaspoon cloves, ½ teaspoon ginger, ½ cup milk, 1 cup raisins, chopped, 1 cup nutmeats.

Cream butter. Add brown sugar and blend. Add eggs. Add molasses. Then in seperate bowl sift flour, baking powder, salt, soda and spices. Reserve one-fourth of the flour mixture to coat raisins and nuts. Use rest of flour mixture to add to creamed mixture, alternately, with milk. Then add floured raisins and nuts. Drop with teaspoon on well-greased sheets. Bake in hot oven eight to ten minutes.

The standard baseball bat is made of the finest straight-grained ash, the same material used by the Indians for their bows.

SWIFT'S PREMIUM
HAMS ...... lb. 22c
Chuck Roast lb. 27c
Salad Dressing Sandwich Spread ... qt. 19¢
WHITE HOUSE MARKET
60 N. MECHANIC STREET
Phone 61

GOLDEN JUBILEE YEAR
DOMINO DESSERTS FOR QUICK ENERGY
• Domino Yellow sugar makes *delightful* cookies, waffles, candies and sauces—is brimful of energy value.
PURE SUGAR CANE SUGARS
1 lb. Domino Cane Sugar Yellow
American Sugar Refining Company

Andy's Specials
Ritz Crackers 1-lb. box 19c
Sunkist Peaches 2 large cans 35c
Cloverbloom Butter 1-lb. roll 39c
Heinz Catsup 2 large bottles 35c
Royal Scarlet Coffee 3 lb. can 75c
Andy McIntyre
866 Greene St. Phone 865-866

Best for Juice and Every use!
Sunkist Oranges are the finest from 14,000 cooperating California-Arizona growers
These tree-ripened California oranges are individually inspected for top quality—then trademarked "Sunkist" on the skin.
They're packed with rich juice—a *natural* source of vitamins! Eight ounces daily supplies all the vitamin C you need. Helps you with vitamins A, B_1 and G; calcium and other essential minerals.
They're easy to peel, slice and section also. Ideal for salads and desserts. Sunkist Oranges are *Best for Juice—and Every use!*
Copyright, 1941, California Fruit Growers Exchange
Hedda Hopper's Hollywood—CBS, 6:15 P. M., E.D.S.T.—Mon., Wed., Fri.
Sunkist
CALIFORNIA ORANGES

Specials at Wolfe's
Fancy Spring and Roasting CHICKENS lb. 33c
VEAL CHOPS lb. 25c
VEAL ROAST lb. 12½c
Pork Loin Roast 3-lb. Avg. lb. 23c
BACON Home Cured lb. 30c
SMOKED SAUSAGE lb. 25c
Fresh Country Eggs doz. 30c
WOLFE'S
There's A Difference In Home Dressed Meats
105 N. Centre — Phone 411

42 N. Centre St. Phone 2195
Chicago MARKET CO.
Chuck Roast 17½c lb. | Small Picnics 18½c lb. | Sirloin Steak lb. 25c | Veal Chops lb. 21c
BOILING BEEF lb. 10c
FRESH HAMBURG lb. 18c
VEAL STEW lb. 10c
PORK STEAK lb. 21c
SHORT RIBS lb. 15c
PORK ROAST lb. 17c
LAMB CHOPS lb. 21c
FRESH LIVER 2 lbs. 25c
FRESH BRAINS 2 lbs. 25c
VEAL HEART lb. 17c
PORK CHOPS lb. 21c
LAMB STEW lb. 12c
Swift's Premium HAMS lb. 28c
Smithfield Cooked HAMS lb. 29c
CUBED STEAKS lb. 29c
T-BONE STEAKS lb. 29c
CENTER SLICED HAM lb. 35c
COUNTRY EGGS doz. 27c
SUGAR CURED BACON lb. 21c
LAMB SHOULDER lb. 19c
FRESH COFFEE 3 lbs. 43c
CRISP PICKLES 2 jars 25c
SWIFT'S PREM 2 12-oz. cans 53c
LARGE WEINERS lb. 18c
SMALL WEINERS lb. 23c
JUMBO BOLOGNA lb. 19c
SWEITZER CHEESE lb. 35c
SWISS CHEESE lb. 29c
TALL CAN MILK 4 for 27c
FISH FILLETS 2 lbs. 29c
SMOKED SQUARES lb. 14c
SALT PORK lb. 12½c
Fresh Oleo 2 lbs. 21c | Roll Butter 2 lbs. 73c | Leg of Lamb lb. 26c | Rump Roast lb. 25c

AMERICAN STORES CO.
Prices Effective Until Closing, Sat., June 7, 1941
THIS IS ASCO TEA WEEK
Serve Them Iced or Hot Famous for Flavor!
ASCO Black or Mixed TEA ¼-lb. pkg. 12c ½-lb. pkg. 23c
ASCO Gunpowder TEA ¼-lb. pkg. 12c
ASCO Orange Pekoe ¼-lb. pkg. 15c ½-lb. pkg. 25c
ASCO Fancy Tea Balls pkg. of 15 12c pkg. of 50 39c
ASCO Tea Balls 25 In Iced Tea Tumbler all for 23c
Pride of Killarney Tea lb. can 65c
Fresh "heat-flo" Roasted—Try These Iced!
COFFEE ASCO Blend 2 lb. bag 35c
Win Crest 3 lb. bag 39c
New Enriched BREAD SUPREME 2 large loaves 15c
Golden Krust Sliced Loaf 5c
ASCO Pure Cider Vinegar quart bottle 9c
ASCO Finest Sandwich Spread pint jar 15c
Glenwood Assorted Jellies 11-oz. glass 10c
ASCO Wheat or Rice Puffs 2 6-oz. pkgs. 9c
ASCO Fancy Quality Evaporated Peaches 2 LBS 23c
ASCO Blue Label Sweet Peas 2 No. 2 cans 27c
ASCO Best Black Pepper 4-oz. can 8c
ASCO Fancy Ground Cinnamon 4-oz. can 8c
ASCO Ammonia—Clear or Cloudy quart bottle 9c
Acme Golden Bantam Corn 2 No. 2 cans 25c
Blue Ribbon MALT SYRUP 3 lb. can 49c
Princess Laundry STARCH For Smoother Finish on the Starched Pieces lb. pkg. 7c
Have You Tried the NEW OLD DUTCH CLEANSER Cuts Grease Quickly . . . Doesn't Scratch 50% Faster! 3 cans 22c
Swansdown XXXXXX POWDERED SUGAR 2 10-oz. pkgs. 15c
Hershey's Chocolate Syrup 3 16-oz. cans 25c
Hershey's Baking Chocolate ½-lb. bar 15c
Strongheart Dog Food 4 16 oz. cans 23c
SILVER DUST large pkg. 21c
Quality Tea Towel With Each Package Silver Dust
OAKITE pkg. 10c
Cleans A Million Things
Woodbury's Facial Soap 3 cakes 22c
An Extra Cake for only 1c
Sweetheart Toilet Soap 3 cakes 17c An Extra Cake for 1c
Fresh Sound Ripe
Slicing Tomatoes 2 lbs. 25c
California Carrots large bunch 5c
California Iceberg LETTUCE 2 solid heads 17c
Fresh Home-Grown SPINACH Free from Sand and Grit lb. 5c
ORANGES—California Valencias doz. 23c
CANTALOUPES—Sweet Eating 2 for 23c
BANANAS—Fancy Golden Ripe 4 lbs. 25c
GREEN ONIONS—Tender Fresh 2 large bchs. 5c
"U. S. GOOD" BEEF
Carrying the Government's Stamp of Approval
Chuck Roast Center Cuts lb. 18c
Standing Rib Roast lb. 25c
Ground Beef lb. 20c
Shankless Callies lb. 19c
Fancy Smoked Squares, lb. 14c
Cottage Cheese 2 lbs. 19c
Jumbo Bologna lb. 19c
HAMS Lean Tendered small size lb. 26c
Swift's Premium or Fountain Old-Fashioned lb. 29c
Fish Fillets lb. 12c Perch Fillets lb. 17c
STEAKS Round and Sirloin lb. 33c
Lean Boiling BEEF 2 lbs. 27c

Ice Cream, Popular American Dish, Once Thought Dangerous to Health

I can remember the time when ice cream was strictly a summer dish. The first plate of ice cream I ever had was purchased in Wheeling, West Virginia. My father bought it for me and had a plate himself. This was an extremely hazardous proceeding in those days because my grandfather, who was a doctor and had a gray beard, had pronounced that ice cream was dangerous. According to him, it cooled the stomach to un unusual extreme and drew the blood from places where the blood was more needed than in the stomach.

Differences of Opinion

This difference of opinion about the effect of ice cream between my father, who didn't think there was any place in the body that needed blood any more than the stomach, and my grandfather who represented established opinion, was for long the fate of the triumphal progress of the popularity of ice cream, which rode over all its critics and has now established itself as an article of diet which has no seasonal favoritism.

I have for a long time heard that Dolly Madison introduced ice cream to the United States but until this moment had no factual confirmation of this. I find, however, an excerpt from a contemporary journal which describes the inauguration of President Madison as follows:

A Real Treat

"Mrs. Madison always entertained with grace and charm, but last night there was a sparkle in her eye that set astir an air of expectancy in her guests . . . When finally the brilliant assemblage, America's best, entered the dining room, they beheld . . . in the center, high on a silver platter, a large, shining dome of pink ice cream."

Today, whether plain, ungarnished in a dish, or in cones, pies, sandwiches or sticks, floating in syrup or engulfed in carbonated water, molded into bricks, imitations of Christmas trees, Easter rabbits or Fourth of July skyrockets, the American people consume two hundred seventy-five million gallons of ice cream per annum. Even the English and the Continentals have lost their contempt for this American dish.

It is hardiy necessary to say now that ice cream is not harmful, since eight billion, five hundred million portions of it have been consumed by Americans this year and they are the healthiest large nation on the face of the earth. It contains four per cent protein, twelve per cent fat, and twenty-one per cent carbohydrate. It is an excellent source of calcium and phosphorous and contains vitamins A and G.

Questions and Answers

F. C. W.: "About the banana-milk diet. How many bananas should one have in a day and how long should one keep this diet up to loes twenty pounds?"

Answer—The milk and banana diet as prescribed by Dr. Harrop can be used after one of several plans: (1) the combination may be used for one or two meals with moderate restriction of the third; (2) it may be taken as the entire diet for ten to fourteen days and then exchanged for a more varied diet for a similar period to which the weight loss is maintained but not increased. One or two large bananas may be used with one glass of milk for both breakfast and lunch. For the evening meal, clear soup, a slice of lean meat, two or three portions of vegetables, a slice of bread and butter, and a portion of uncooked fruit.

SALLY'S SALLIES

Two hundred and twenty million people speak English but most of them can't make themselves understood.

Embroider Them the South American Way, Suggests Laura Wheeler

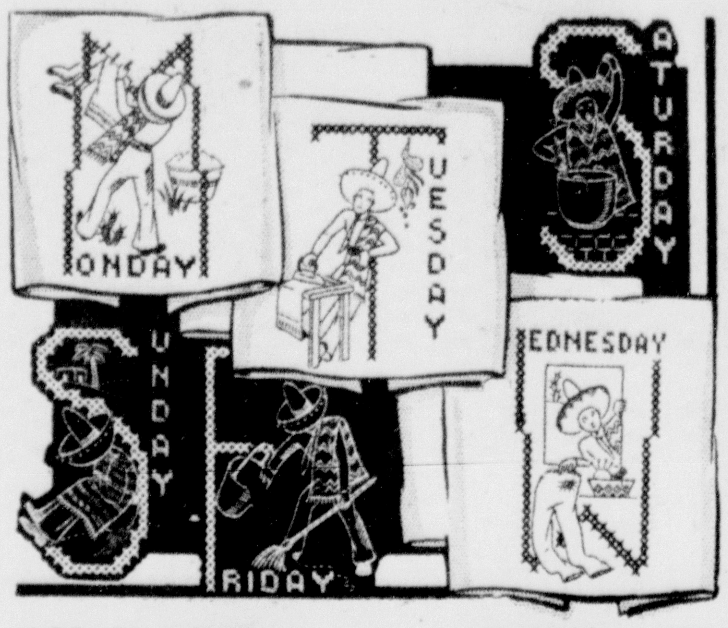

KITCHEN TOWELS PATTERN 2874

As exciting as a trip to South America and costing but a few pennies, these gay tea towels put your kitchen right up-to-the-minute! It's easy stitchery in bright colors. Pattern 2874 contains a transfer pattern of 7 motifs averaging 4¾x7 inches; illustrations of stitches; materials required.

Send ten cents in coin for this pattern to the Cumberland News, Needlecraft Dept., 82 Eighth Avenue, New York, N. Y. Write plainly pattern number, your name and address.

Cape and Sun-Frock Ensemble

Marian Martin

PATTERN 9740

Two good things in one simple style! This Marian Martin sunshine special, Pattern 9740, includes a smart, new-looking suntan dress AND a stunning cape. The cape—so in vogue this season—buttons right on to the dress at its shoulder bands—a practical as well as decorative treatment that holds it firmly on your shoulders. The dress itself is full of fashion news! That popular longer-waisted effect is given by low hipline seaming, with no side placket needed in the smooth fitting, button-front bodice. You'll like the square neckline and the way the bodice forms a scallop where it joins each wide, gathered shoulder strap. There's plenty of freedom in the four-section skirt. A real stand-up-and-take-notice summer outfit!

Pattern 9740 may be ordered only in misses' sizes 12, 14, 16, 18 and 20. Size 16, cape and frock, require 4½ yards 35 inch fabric.

Send fifteen cents in coins for this Marian Martin pattern. Be sure to write plainly your size, name, address, and style number.

Summertime means high time to order the Marian Martin Pattern Book! It's one of the most complete, well-balanced collections of dressmaking designs available, with real inspiration from cover to cover. Cottons for at-home and vacationing . . . lettuce-crisp prints . . . smart sports, travel and dress-up wear . . . cool outfits for everyone. And each style is easy to order in a simple-to-use pattern. Send now! Book is just fifteen cents. Pattern fifteen cents. Book and pattern together, twenty-five cents.

Send your order to Cumberland News, Pattern Department, 232 West Eighteenth street, New York, N. Y.

Advice to the Lovelorn

By BEATRICE FAIRFAX, Famous Authority on Problems of Love and Marriage — Distributed by King Features Syndicate, Inc.

Proper To Return Ring

Dear Miss Fairfax:

I'll be 19 in a few months. My parents give me anything I desire, except the right to choose my boy friends. This past summer I met a boy from another town and we went together about four months. Then my parents said I must stop seeing him because he didn't have a good enough job, in case we wanted to be married. They even went so far as to follow him to his home, and told him not to see me again.

We haven't seen each other since then. I still care for him, but I hear he's going with another girl. He gave me a diamond, not as an engagement ring. Shall I return the ring or keep it, hoping that we will get back together again?

"JEANIE."

It's the usual thing, among "nice" people, to return gifts of value when an engagement has been broken. And though you write this was not an engagement ring that would seem all the more reason for returning it.

If you following this column you will remember I suggest to parents to let their daughters have plenty of friends, both girls and boys. It's the old adage about there being safety in numbers. Perhaps your parents might have known of some other reason they didn't want you to continue friendship with this boy.

Prices Effective Until Closing Saturday, June 7, 1941.

Acme Super Markets

Cumberland
32-34 N. Centre St.
201 Virginia Ave.
82 Greene St.
Frostburg
113 E. Main St.

MODERN SELF SERVICE

DON'T MISS IT! **ANOTHER GIGANTIC SALE!** DON'T MISS IT!

STOCK UP NOW! — EXTRA SPECIAL PRICES!

PRESERVES

STRAWBERRY—YOUNGBERRY—PEACH—RASPBERRY—PINEAPPLE

PRESERVES Large 2-Lb. Jar **25c**

Pure Fruit and Sugar . . . Our Best Quality . . . Reg. 29c & 33c . . . Buy a Supply!

Enriched Bread Supreme Give the Whole Family Their Vitamins In This Bread 2 large loaves 15c

FRESH SALTED SODA CRACKERS 2 LB. PKG. 13c

EXTRA SPECIAL DOLE'S CRUSHED **PINEAPPLE** 3 14-oz. cans 29c

Farmdale Peas Extra Special No.2 can 10c
Milk Quality Evaporated Extra Special 6 tall cans 41c
Calif. Peaches Extra Special 2 large cans 25c
Matches "Strike Anywhere" 6 big boxes 15c
Butter Kernel Corn No.2 cans 10c

EXTRA SPECIAL GOLDEN KRUST **BREAD** Sliced Loaves 2 for 9c

HOM-DE-LITE SALAD DRESSING Our Best quart jar 25c

EXTRA SPECIAL BETTY JANE **APPLE BUTTER** 2 38-oz. jars 25c

Cream White Vegetable Shortening 3 lb. can 41c
Coffee, Banner Day 3 lb. bag 37c
Orange Pekoe Tea Our Best ½ lb. pkg. 25c
Oleo—fine quality 2 1-lb. prints 21c
Gelatin Desserts 3 pkgs. for 10c
RINSO OR OXYDOL 2 large pkgs. 35c

EXTRA SPECIAL FINE TABLE **SALT** Plain or Iodized 1½-lb. pkg. 3c

CORN FLAKES Wheat or Rice **PUFFS** Our Best 2 pkgs. for 9c

WOODBURY'S FACIAL SOAP 3 cakes for 22c AN EXTRA CAKE FOR— only 1c

Have You Tried The NEW Old Dutch Cleanser 50% Faster! 3 large cans 22c
Oakite Cleaner pkg. 10c
Silver Dust 2 large pkgs. 39c

SWEETHEART TOILET SOAP 3 cakes for 17c AN EXTRA CAKE FOR— only 1c

BLUE RIBBON MALT SYRUP 3 lb. can 49c

OUR BEST COFFEE 2 lb. bag 35c

DERRYDALE **Butter** 2 lbs. 75c

The Greatest Prize-Winning Butter in America! Louella 2 lbs. 81c

FRESH FRUITS and VEGETABLES . . . Priced Extra Low!

Fresh Slicing Tomatoes Firm Ripe 2 LBS. 25c

Calif. Carrots large bunch 5c | Home-Grown Spinach lb. 5c

Crisp Fresh California Iceberg Lettuce 2 solid heads 17c | Freshly Pulled Tender Home-Grown Green Onions 2 large bchs. 5c

CALIFORNIA VALENCIA ORANGES Juicy 200 and 220 size doz. 23c

BANANAS Fancy Golden Ripe Fruit 4 lbs. 25c | Cantaloupes Sweet-Eating Standard 45 Size 2 for 23c

MEAT . . . A Good Source of Natural Vitamins!

U.S. GOOD BEEF

Selected for Quality by Committee from Department of Agriculture, Government Stamped for your protection!

CHUCK ROAST—Center Cut Tender, Juicy Beef for a Tempting Sunday Roast! lb. 18c

Standing Rib Roast lb. 25c : Freshly Ground Beef lb. 20c

Lean Tendered **Hams** lb. 26c Small Size Whole or Shank Half

Shankless Callies Cellophane Wrapped lb. 19c
Quality Smoked Squares lb. 14c
Cream Cottage Cheese 2 lbs. 15c
Freshly Made Jumbo Bologna lb. 19c
Steaks, Round and Sirloin lb. 31c

Swift's Premium or Fountain Old-Fashioned **Hams** lb. 29c Whole or Shank Half

Sports and Amusements
Tri-State and Local News,

Member Audit Bureau of Circulations

The Cumberland News

Two Men Held for Questioning in Burning of Garrett Barn

First Aid Teacher To Give Courses In Tucker Towns

Gordon Shrader Will Start Instructions Monday June 9

PARSONS, June 6 — Gordon Shrader announced here today that classes in standard and junior first aid courses will be given in Parsons, Hambleton and Hendricks starting on June 9.

He will also conduct classes in any other town or rural community in the county where ten people or more will enroll. Shrader, first aid instructor has been holding classes for the Parsons CCC Camp for the past year. He and State Trooper R. G. Coen are the only two certified instructors in Tucker county at the present time.

Classes will be conducted one evening each week and standard certificates will be given to those completing the course. The tuition is free, but the approximate cost of material will be seventy cents per students. This project is being sponsored by the local works progress administration and the Tucker county board of education.

Double Birthday Party

Mrs. E. F. Creegan and Mrs. Amanda Ruckel of Davis intertained with a double birthday party in honor of their son and daughter, Helen Creegan and Jimmy Ruckel for their ninth birthday.

Those present were Jimmy Bowman, Harry Phelps, Don Gneggy, Jennings Vandevender, Peggy Kerns, Carl Kline, Dickey McDowell, Dorothy Hinkle, Lois Lantz, Dorcas Paugh, Dorothy and Margaret Hall, Mary Pat Kerns, Betty Johnson, Sybill Dumire, Jennie Corell, Maxine Elrich, and John, and Joan Creegan.

Vesper Services

The Parsons high school 4-H club held their vesper services at the Parsons high school yard last evening with 45 attending. Miss Arlene Hebb as sponsor had charge of the program that included the following: Poem by Lois Gatrelle, Pinny "Seeking the Best Companions" by County Agent, A. L. Kidd, and Prayer by Richard Riley.

Other poems were read by June Orie Felton, and Cecilia Ann Stalnaker, and the following songs were sung "Evening Prayer" "Now the Day is Over" and group songs of "In the Garden" and "I Would Be True."

Marriage Announced

Mr. and Mrs. Cleave Rhoades of Hambleton announce the marriage of their only daughter Helen to

(Continued on Page 5, Col. 6)

Miss Norma Friend Pledges Troth To Thomas Hardman

Marriage Will Take Place in Washington, D. C., July 12

WESTERNPORT, Md., June 6.—Mr. and Mrs. Charles Friend, Washington, D. C. formerly of Westernport, announce the engagement of their daughter, Miss Norma Friend, to Thomas Colquitt Hardman, III son of Mrs. Thomas C. Hardman, Commerce, Ga.

Miss Friend is a graduate of Bruce high school, Westernport, Md. and Strayer college, Washington, D. C. She is employed by a tax law firm in Washington, D. C.

Mr. Hardman received his degree in journalism from Mercer university in 1936 and is on the staff of the Washington Star.

The wedding will take place Saturday, July 12 at 4 p. m., in Bethleham chapter of the Washington cathedral.

Students To Graduate

James H. Feaster, son of Mr. and Mrs. James Feaster, Sr., and Thomas Jackson, son of Frank Jackson, both of Piedmont, will receive an A. B. degree from the University of West Virginia Saturday. Thomas Jackson was elected recently to Phi Beta Kappa fraternity and was initiated Wednesday night.

Miss Harriet Wolverton, daughter of Dr. and Mrs. J. H. Wolverton, Sr., will receive the bachelor of science degree and Miss Anna Abramson, daughter of Mr. and Mrs. David Abramson, will graduate from the law school at West Virginia university Saturday.

Stanton Biggs, Luke, son of Mr. and Mrs. O. L. Biggs, will receive the degree of bachelor of science in civil engineering Monday from Virginia Polytechnic Institute Blacksburg, Va.

Potomac State will graduate seven from the Tri-Towns.

Grant Hayden, Westernport, son of Mr. and Mrs. J. Grant Hayden will receive the degree of doctor of philosophy in chemical engineer-

(Continued on Page 12, Col. 5)

WILL BE ORDAINED

The Rev. Thomas J. Fannon

The Rev. Thomas J. Fannon, son of Mrs. Mary C. Fannon and the late William J. Fannon, of Mt. Savage, will be ordained on Friday, June 13 by Archbishop Michael J. Curley at the Cathedral of the Assumption in Baltimore at 8 o'clock.

Father Fannon was graduated from St. Charles College, Catonsville, Md., and St. Mary's Seminary, Baltimore. He will sing his first Solemn High Mass in St. Patrick's church, Mt. Savage, on Sunday, June 15 at 10 a. m.

Retired Minister, The Rev. A. Earle Dies in Virginia

Father of Dr. A. M. Earle and Sister of Mrs. J. C. Cobey of Frostburg

FROSTBURG, June 6—The Rev. Alexander M. Earle, retired Presbyterian minister, died Thursday evening at his home, Sandston, Va. He was the father of Dr. Alexander M. Earle, this city, and a brother of Mrs. James C. Cobey, also a resident of Frostburg.

Other survivors are his wife, the former Miss Eunice Fisher, with whom he resided, and two daughters, Mrs. Roland Fisher, Sandston, and Miss Virginia Earle, a Red Cross nurse, and a son, Dr. J. B. Earle, Silver Springs, N. C.; another sister, Mrs. Charles Jones, Millvale, Va., and two brothers, Paul B. Earle, Boise, Idaho, and J. B. Earle, who resides at the family homeplace at Mt. Zion, Va., where funeral services will be held Saturday afternoon, with interment at Winchester, Va.

Attend Graduation

Mr. and Mrs. Walter E. Jeffries were in Philadelphia Thursday evening attending the commencement exercises of the Pennsylvania School of Optometry where their son, Walter Clifton Jeffries, graduated, receiving a doctorate degree in optometry after completing his course and serving a year as clinical assistant in the clinics of the college.

Dr. Jeffries will spend the summer on a vacation and plans to begin the practice of his profession in Frostburg early in the fall. He is a member of Phi Theta Epsilon fraternity, one of the largest optometric fraternities on the campus. He is a graduate of Beall high school.

To Receive Degree

James S. Hunter, Jr., this city, will receive his degree in medicine Saturday morning at the University of Maryland after completing his course at the Maryland School of Medicine. His parents, Prof. and Mrs. J. Stanley Hunter, were in Baltimore Friday evening for the commencement exercises held at the Lyric theater. Young Hunter will receive his degree at College Park.

After graduating from Beall high school in 1934, he took his three year pre-medical course at McGill

(Continued on Page 5, Col. 4)

Road Construction Nears Completion At Moorefield

Every Primary Road in County except South Fork Paved

MOOREFIELD, June 6.—The State Road Commission will complete the last six miles of the road being excavated between Baker and Moorefield this week and the work of laying the stone base has already started.

The huge cuts made by the heavy equipment and with the aid of prison labor cut the distance between Moorefield and Baker nearly two and a half miles. Thirteen curves have been eliminated by straightening the road.

Pavement is complete between Wardensville and Baker. The paving will be completed this week between the Virginia line towards Harrisonburg and Baker some time this week and the finishing touches on the road from Baker to Moorefield will be under way. Completion of the work will mean that every primary road in the county except the one up the South Fork will be paved.

The completion of the John Marshall highway running from Charleston to Washington, D. C., was assured when the workmen started the six-mile stretch from Wardensville towards Strasburg this week. This last link in the highway which will save nearly thirty miles of driving between the two capitols has been under discussion for the past five years by the state road departments of Virginia and West Virginia. The Virginia road commission promised completion of their section providing West Virginia started work on the controversial six mile link.

New Ensilage Process

Virgil Mathias completed filling his two new tile silos this week with green alfalfa and barley, using a process never before tried in this section of th ecountry. The process is widely used in the mid-west and through the south and consists of green alfalfa or other fodder mixed with phosphoric acid or molasses, which ferments to ensilage. A gain of twenty per cent in the food value of the fodder is the result. Hay crops are not cured and can be worked even during wet weather.

The proportion of acid used was one gallon of acid and five gallons of water to each load. A slightly larger amount was used in the barley. After the silos are filled, they are sealed and weighted on the top, similar to kraut.

Party To Be Held

HYNDMAN, Pa., June 6. — The Young People's League of Grace Evangelical church will sponsor a roller-skating party at Crystal park, Monday evening, June 9. Two large school-buses, chartered especially for the event, will leave from the church at 7 o'clock. Those desiring tickets for this occasion may obtain them from a committee consisting of Willow Hope Miller, Doris Kreigline, Richard Shaffer and Irene Shaffer.

Personals

Mr. and Mrs. William Mason announce the birth of a daughter Thursday at Allegany hospital.

Mrs. Cora Hite is visiting Mrs. Harry Seager, Pittsburgh.

William F. May, Canton, Ohio, is spending a few days with his mother, Mrs. Mellie May.

Mr. and Mrs. Frank B. Steiner and William Steiner, Pittsburgh, and Mr. and Mrs. Mead Steiner, Elwood City, Pa., returned home yesterday after spending several days with Mr. and Mrs. A. S. Nelson.

Mrs. Theodore Christner left yesterday for Akron where she will visit her daughter, Mrs. Earl Murray.

Mrs. Elizabeth Mason, who has been taking treatment at the sanitarium at Towson, Md., hurriedly returned home Friday, due to the death of her husband.

St. Patrick's Elementary School Will Hold Commencement Sunday

The Rev. Joseph Lane Will Present Diplomas to the Graduates

MT. SAVAGE, June 6 — Commencement exercises for the graduating class of St. Patrick's elementary school will be held Sunday morning, June 15, after the 7 o'clock Mass in St. Patrick's church. Diplomas will be presented by the Rev. Joseph Lane.

The seventh grade gave a farewell party in honor of the graduates this afternoon in St. Patrick's hall. Games were played and prizes awarded. Dancing featured the entertainment and refreshments were served. The hall was decorated in the class colors of blue and white.

The guests of honor included Margaret Meanyhan, Elaine Cessna, Mary Dot Carter, Eileen McKenzie, Mary Deffenbaugh, Agnes Smith, Mary Williams, Helen Carder, Bettie Malloy, Winnie Moran, Bettie Brannon, Francis Uhl, James Sullivan, Joseph Emerick, Eddie Flanigan, Bobbie Dickel and Gilbert Lancaster.

Entertains with Shower

Mrs. Wilbur Logsdon entertained at a shower at her home last night in honor of Miss Mary George, who is to be married to Edward Conway Saturday morning, June 14, at St. Peter and Paul's church, Cumberland. Miss George received many gifts.

Other guests included Miss Adelaide George, Miss Margaret George, Mrs. Ray Lakin, Cumberland; Mrs. Richard Biggs, Ridgeley, W. Va.;

(Continued on Page 5, Col. 2)

Barton High School Will Graduate Twenty-two Students Monday, June 9

Dr. Joseph W. Seay To Deliver Commencement Address

BARTON, June 6—Twenty-two boys and girls will be graduated from Barton high school Monday evening, June 9, at the thirty-second commencement exercises. Dr. Joseph W. Seay, Rider College, Trenton, N. J., will deliver the address.

The program will be as follows, processional, Senior class; invocation, Rev. O. S. Edwards; chorus, "Beside the Stream," Glee Club; address to the class, Dr. Joseph W. Seay; chorus, "Merry June," Girls' Chorus; presentation of diplomas, Supt. Charles L. Kopp; salute to the flag, Senior class; "God Save America," Glee Club.

Announcements and awards—Gilbert C. Cooling, principal, chorus, "Paean to Summer," Glee Club; Star Spangled Banner, assembly; benediction, Rev. O. S. Edwards.

Music will be under the direction of Mrs. Esther Bowden, music instructor, assisted by Mrs. Florence Howell, WPA recreational leader.

Those who will graduate are: Commercial, Hazel Arnold, Betty Bailey, Bernetta Brumage, Margaret Fitzgerald, Maxine Green, Lillian Lashbaugh, Lillian Robertson, Anna Mae Wilson, Katherine Wilson.

General—Zelda Bell, Eileen Bradley, Elaine Hoffa, Doris Kyle, Harry Clark, Mervin Clark, Darius Green, Floyd Kyle, John Llewellyn, Edward Shuck, Richard Symons, Harry Thomas, Olin Warnick.

The annual class night exercises were held last night at the school. Following the exercises the graduating class, and the Jr. and Sr. high school faculty were the guests of Principal Gilbert C. Cooling.

The annual sermon to the graduates will be delivered on Sunday, June 8, at the Methodist church by the Rev. O. S. Edwards, pastor of the Presbyterian church.

Banquet and Dance

The alumni association of Barton high school will hold their annual banquet and dance on Monday, June 16, in the school auditorium.

The banquet will start at 6 p. m. with Mrs. Maude C. Kirk, president, as toastmaster.

Class reunion of the following year and speaker for the class will be 1909—Cathryn Mowbray; 1914—Pearl Burford; 1919—Statia Hyde; 1924—Florence Howell; 1929—Phyllis McConnell; 1935—Daniel Howdershah; 1939—Geneva Hyde.

The dance will get under way at 9 p. m. with music by Jay Van's orchestra. Dancing will be until 1 o'clock.

The alumni will meet at the school on Wednesday, June 11, at 7:30 o'clock to make further plans.

Richard Shaffer Marries Virginia Woodruff of Ohio

The Rev. David Sieberg, Friend of the Bridegroom, Officiates

PETERSBURG, W. Va., June 6 — Announcement has just been made of the marriage of Richard M. Shaffer, formerly of Masonsville, this county, and Miss Virginia Woodruff, Greenfield, Ohio, which took place in a quiet ceremony in Maumee, Ohio, April 14, with the Rev. David Sieberg, a friend and former schoolmate of the groom officiating.

Mrs. Shaffer is the daughter of Mr. and Mrs. Frank Woodruff, Greenfield, Ohio, and is a graduate of McLeon High School, Greenfield. She received her A. B. degree from Capitol university, Columbus, Ohio and for the past five years has been employed in the public schools of Greenfield.

Mr. Shaffer is the son of Mr. and Mrs. W. C. Shaffer, Masonville, and is a graduate of St. John's academy. He received his Bachelor of Arts degree from Capitol university in 1934 and has been employed for the past two years in the sales division of the Melille Shoe Corporation. They will reside in Detroit.

Graduates from Berea

Kermit Cassady, son of Mr. and Mrs. V. E. Cassady, Petersburg, was among the candidates to receive the A. B. degree from Berea college, Berea, Ky., at the Commencement exercises June 2. While a student in Berea, he was a member of many extra-curricular activities, including the Philosophy club, Young Men's Christian Association, Christian Endeavor Society, Harmonica Society, and was a member of the Men's Hall Union.

Petersburg Briefs

Miss Esther Southerly has gone to Fairmont where she will attend Fairmont Teachers college for the summer.

H. F. Groves, prominent merchant and farmer, suffered a heart attack

(Continued on Page 5, Col. 5)

Charles Yommer Dies at Home in Salisbury, Pa.

Native of Grantsville Succumbs to Illness of Two Years

GRANTSVILLE, June 6—Charles Yommer, a native of this community, died at his home at Salisbury, Pa., about 5:30 o'clock yesterday morning, after an illness of two years duration. He was 61. Mr. Yommer was born at Grantsville July 18, 1879, a son of John and Dorothy Hanft Yommer. He spent his early life here and later moved to Salisbury.

Mr. Yommer was twice married. His first wife, Miss Annie Speicher, of Salisbury, died some years ago. About twenty-eight years ago he married Miss Alice Butler, Salisbury, who survives. Also surviving are five children, Mrs. Beulah Patton, Windsor Heights, W. Va.; Harrison Yommer, Salisbury, and Mrs. Bessie Kinsinger, Canton, O., all of whom were born of the first marriage; Sarah Yommer, at home, and Mrs. Esther Durst, Grantsville, born of the second union. He also leaves three sisters, Mrs. Richard F. Younkin, Grantsville, Mrs. Robert Himmler, Trafford, Pa., and Mrs. List Daniels, Spring Gap, Md. Mrs. Daniels arrived last evening and is the guest of Mrs. Younkin here. All of the children, as well as Mrs. Himmler, are expected to be here to attend the funeral services Saturday. Yommer was a member of St. John's Lutheran church, Salisbury.

Entertains at Bridge

Mrs. Joseph F. Fahey invited a group of friends to her home yesterday for an informal afternoon of bridge. Her guests, Mrs. P. A. Connolly, New York City, Mrs. Byron H. Bender, Mrs. Lena S. Bender, Mrs. Harvey Gortner, Miss Ethel Broadwater, Mrs. T. Olin Broadwater, and Mrs. J. R. Gnagey, comprised two tables. Refreshments were served following the game when honors were presented to Mrs. Byron Bender, who had high score, and Mrs. Gnagey, who received the floating prize.

Honored on Birthday

Shirley Yoder, five-year-old daughter of Mr. and Mrs. Olen H. Yoder, was the honor guest at a birthday party given by her mother from 5 to 7 o'clock last evening. The guests were Donna Yommer, Dixie Lee Paul, Bobby Livengood, Nancy Layman, Sally Ann Gnagey, Janie Bender, Margie Kelley, Annie Yoder, Grantsville, Wayne and Maynard Miller, Springs. Mrs. Aaron Miller, Springs, was also present. The children were entertained at games and later were served with refreshments.

Entertain Church Group

Mrs. Herbert Pope and Mrs. Wilford Warne jointly entertained members of the Women's Society of Christian Service of the Mt. Zion Methodist church at the June meeting. The session was held at Mrs. Pope's home near here. The topic for the evening was "Stewards of the Temple of God." Four new members were admitted during the business meeting, Mrs. Ambrose Fazenbaker, Mrs. Ella Michael, Florence Fazenbaker and Sara Turner. Guests, in addition to the eighteen members present, were Mrs. Harvey Croft, Mrs. Claude Pope, Mrs. William Hetz, Mrs. Russell Durst, Miss Anna Durst and the Rev. and Mrs. Virgil R. Gillum.

Mrs. Wilbur Durst will entertain the group at the July meeting.

Wardens Receive Reward

Deputy game wardens Theodore Thoerig and Percy Sowers were each $50 richer yesterday as a result of their capture of four escaped convicts a short time ago. Checks for that amount were sent to them from the West Virginia State Penitentiary at Moundsville, from which the four men had escaped. The wardens came upon the fugitives about two weeks ago while going through a nearby woods in search of game violators. District Deputy Warden Francis Ruge, who was with the officers at the time, also assisted in taking the men into custody, but because of his position as a District Warden, was not eligible to share in the reward.

Baccalaureate Service

The Rev. Virgil R. Gillum, pastor of the Grantsville Methodist church, will deliver the sermon honoring the high school graduates at the baccalaureate services to be held in the school auditorium at 11 o'clock Sunday morning. He has chosen as the subject for his address, "Purposeful Adventure."

Because of this service the regular service at the Methodist church will not be held Sunday evening.

(Continued on Page 12, Col. 4)

Housel Residence Near Meyersdale Burns to Ground

Lack of Water Hampers Firemen; Loss Is Reported $1,000

MEYERSDALE, Pa., June 6—The local fire department was summoned at 1 o'clock this morning to nearby Shaw Mines to extinguish a fire at the home of John Housel, but arrived too late to be of any service owing principally to the absence of a water supply. The building and contents were an entire loss amounting to approximately $1,000, with no insurance.

Boucher Rites Held

The body of Milton H. Boucher, 82, who was a resident of Meyersdale for about 60 years, and who several years ago went to Chevy Chase, Md., to reside with his son, John Boucher, was brought to Meyersdale yesterday for interment in Union cemetery. He was discovered dead in bed Tuesday morning by his son. Death was attributed to heart attack.

Mr. Boucher was a native of Somerset county, and during his residence in Meyersdale operated the Meyersdale Foundry Company on the South Side.

His wife, Mrs. Sarah Meese, sister of the late Dr. John D. Meese, former superintendent of the California State Normal school, died in 1938. In addition to the son with whom he made his home, he leaves these children: Frank Boucher, Robert Boucher and Miss Nell Boucher, all of Pittsburgh.

Funeral services were conducted yesterday afternoon in Union cemetery by the Rev. Nelson G. Brown, pastor of Amity Evangelical and Reformed church, of which Mr. Boucher was a member during the entire time he resided in Meyersdale.

Stotler To Receive Degree

Charles W. Stotler, who had been spending his vacation with his mother, Mrs. Marcella B. Stotler, and other relatives, returned yesterday to Philadelphia where the degree of Doctor of Medicine will be conferred upon him today by the Jefferson Medical college, in the Academy of Music, by Robert P. Hooper, president of the board of trustees of the medical college. Accompanying him were his mother, Mrs. Marcella B. Stotler, Mr. and Mrs. Elam D. Miller, Mrs. Mary B. Weyer and Miss Anna F. Bolden.

Dr. J. M. T. Finney, M.D., D. Sc., emeritus professor of surgery, School of Medicine, Johns Hopkins university, Baltimore, Md., is scheduled for the principal address upon the theme, "The True Province of the Doctor."

Dr. Stotler was graduated from Meyersdale high school, class of 1934, and completed his pre-medical work at Villanova in 1937, receiving the degree of Bachelor of Science in biology. He then studied in Jefferson Medical College, passing all final examinations with good marks. On July 1 he will enter the Conemaugh Valley Memorial hospital, Johnstown, as an interne.

Choir To Sing

The Noel choir, composed of the members of the adult and young people's choir of the Church of the Brethren, will present a sacred concert on Sunday evening at 7:30 o'clock. The choir is under the direction of Reverend DeWitt L. Miller and is accompanied by Mrs. Elizabeth Witt, assisted by Miss Mary Louise Griffith.

The repertoire of the local choir is varied, ranging from the heavier numbers by Bach and Handel to the lighter numbers by Holton and Norman. The program is designed to appeal to lovers of sacred music of every taste.

The choir includes Mrs. Carl Clapper, Marie Clapper, Mrs. Galen Fike, Olive Fike, Lois Gauntz, Anna Hartman, Virginia Herwig, Carrie Miller, Mrs. DeWitt Miller,

(Continued on Page 12, Col. 3)

Schools for Deaf and Blind Hold Annual Commencement Exercises

Students Leave Romney for Home by Special Train and Bus

ROMNEY, June 6—The 1940-41 session of the West Virginia Schools for the Deaf and Blind closed this morning and all students will have departed for their homes by Sunday.

Commencement exercises at the School for the Blind were held last evening in the assembly hall where the Rev. C. E. Brandt, district superintendent of the Moorefield district of the Methodist church, delivered the address. The students receiving diplomas from Dr. A. E. Krause, superintendent, were Wallace Buchanan, Richard Armstrong Kennen, Richard Hamilton Matchett and Audrey Fae Blankenship.

This morning at 10 o'clock the commencement exercises were held for the School for the Deaf in the chapel. The Rev. C. E. Brandt was the commencement speaker. Dr. Krause presented academic-vocational diplomas to Gladys Lee O'Farrell, William Jack Ringer, Paul Weiner and Robert White.

Vocational diplomas were awarded Adam Lee Ailstock, William Boyks, William Cain, Forrest DeMoss, Peggy Maxine Hilghman, Shirley Don Graham, Edith Violette Lewis, Rhoda Virginia Starcher and Ruth Summers.

Certificates of attendance were given Ezra Bailey, Nicklas Bartell, Lillian Lucille Caldwell, Nettie Mae Dunbar, Aurelio Lala Fernandez, Hilton Fitzpatrick, George Hall, Garland House, Florence Virginia James, Don Jorrell, Woodrow Ma-

(Continued on Page 12, Col. 6)

RECEIVES DEGREE

Howard Gilbert

FROSTBURG, June 6 — Howard William Gilbert, 35, Chevy Chase, Md., a native of Frostburg and a son of Mr. and Mrs. Irwin E. Gilbert, this city, will receive his Ph. D. degree at the University of Maryland, College Park, today.

Gilbert's scholastic training is as follows; Beall high school, 1919-1923; St. John's College, Annapolis, Md., receiving his A. B. degree in 1927; University of Maryland, 1928-1930, where he received a M. S. degree. He also took post graduate work at College Park, 1930-1932 and in 1939.

His publications record is listed as follows; N. L. Drake and H. W. Gilbert, an article under the caption, "Some-gamma-nitro-beta- furlybutyrophenones," in the Journal of the American Chemical Society, December, 1930.

H. F. Blum and H. W. Gilbert, an article under the captain, "Quantum requirements for photodynamic hemolysis," published in the Journal of cellular and comparative physiology," February, 1940.

H. F. Blum and H. W. Gilbert, "Studies of photodynamic hemolysis with monochromatic light," in the Journal of Cellular and Comparative Physiology, February, 1940.

Gilbert has held the following positions; research chemist for the Research Corporation, New York, and Research Associates, Washington; assistant physicist and chemist, Washington Bio-physical Institute, and research chemist for the Antioch Foundry, Yellow Springs, Ohio. He is at present connected with the Naval Bureau of Aeronautics, Washington, as a chemist. He is married and has two children.

Women's Society Holds Meeting

KITZMILLER, June 6. — The Women's Service Christian society met Thursday evening in the social room of the church. The devotional exercises were in charge of Mrs. Francis Smith. Business was transacted with Mrs. Maud Knotts in charge. Seventeen members were present.

The group will meet June 19 at the church, with Helen Harpold and Catherine Barrick as hostesses.

The Baccalaureate Sermon will be preached Sunday evening at the Methodist church. The Rev. Howard R. Wriston will be in charge of the service.

Personals

Robert Ewing, Frostburg, was a business visitor Monday and Tuesday.

Mr. and Mrs. Wilson Poole returned to their home in Hagerstown.

Mr. and Mrs. Paul Cook and daughter, Joan, spent the week-end at Wadestown, W. Va.

Mrs. Glen Barten and Mrs. Joseph Rider spent Thursday in Cumberland.

John Hutson returned to Washington, D. C., Wednesday.

Mary MacIntyre is home from Cumberland.

Dr. and Mrs. Calandrella spent Thursday in Cumberland.

Mr. and Mrs. Gerald Iman were visitors in Westernport Wednesday.

Mrs. Robert Hull, Keyser, is vis-

(Continued on Page 12, Col. 4)

Former Employes Of Hurley Miller Arrested in Case

Livestock, Farm Machinery and Crops Are Lost in $1,500 Blaze

OAKLAND, Md., June 6—Two persons are being held in the Oakland jail for questioning in connection wtih the buring of a large barn on the Hurley Miller farm, located near Mason School house, southeast of Gortner, which was entirely destroyed by fire last Friday night along with the contents and several farm animals causing a serious loss to the owner.

The origin of the fire is not known, although State officers are investigating. A man named Simmons, who formerly worked for Miller and who had returned to the farm about two weeks ago, and who was sleeping in the barn at the time of the fire, narrowly escaped from the blazing structure. He suffered burns to one of his hands.

State's Attorney Neil C. Fraley said that Charles Wolfe, about 25, another former employe of Miller, was also being held for questioning. Wolfe was apprehended about 1 o'clock last Saturday morning at a point on route 50. He had in his possession three large hams. Following his arrest by West Virginia state police he was taken to jail at Keyser, W. Va., but was later brought to Oakland. Fraley said he had confessed to the theft of the hams from the Miller smokehouse but denied any knowldge of the barn burning.

Miller lost a young bull, two horses, a goat, quite a lot of farm machinery and some hay, straw, oats and wheat in the fire. The loss was partially covered by insurance, Miller having approximately $1,500 coverage.

Two More Draft Calls

Two more calls by the Draft Board during the month of June, will take thirty more young men from this county, according to an announcement by the local board. The two calls are June 18 and 30.

Twelve men left today for the Baltimore induction station. They were called several days ago. Twenty additional men are being called on June 18 and 10 more will be called June 30.

Harland L. Jones, clerk, announced that questionnaires had been mailed out this week up to and including 1900.

Preparations are being made to take care of the registration of all those in the county who have become 21 years of age since October 16, 1940. This registration will take place on July 1, and will be conducted at the draft board office in

(Continued on Page 5, Col. 4)

Speaker Announced For Keyser Nurses

Clifton P. Anderson To Address Potomac Valley Graduates June 11

KEYSER, W. Va., June 6—Clinton P. Anderson, Albuquerque, member of the House of Representatives from New Mexico, will deliver the commencement address to the graduating class of nurses of Potomac Valley hospital next Wednesday at 8 p. m., it was announced today by Dr. Thomas E. Bess, hospital head.

The ceremonies will be held in the Keyser school auditorium.

Marriage Announced

Miss Georgeann Staggs, daughter of Mr. and Mrs. Charles Staggs, New Creek Drive, and Leslie Yost, son of Mr. and Mrs. Elmer Yost, Water street, were married Tuesday in Evangelical Lutheran church, Bistol, Tenn., it was announced today. The Rev. C. E. Link, pastor of the church, performed the ceremony.

Mrs. Yost, for the past three years a teacher in the Beryl school, is a graduate of Keyser high school, Potomac State school and Shepherd State Teachers' college, Shepherdstown.

Mr. Yost, a graduate of Keyser high school, attended Potomac State school and King College, Bristol, Va.

The couple will live in Radford, Va., where Mr. Yost is employed by the Hercules Powder company.

Brief Items

Among the Keyser students scheduled to receive degrees at commencement exercises tomorrow at West Virginia university, Morgantown, are Miss Myra Coco, Joseph Scherr, James R. Welshonce and Charles Vossler.

Mr. and Mrs. Harry West, Centre street, were called to Grafton today by the death of Mr. West's father, Z. B. West. They were accompanied by their son, Billy.

Miss Pauline Gelwicks is visiting relatives in Mt. Vernon, Ohio.

Children Present Service Sunday

Cresaptown Children's Day Will Be Held in Methodist Church

CRESAPTOWN, June 6—The annual Children's Day program will be presented Sunday night at 7:30 p. m. in the Methodist social hall. It will be directed by Mrs. Julia Lewis and Miss Dora Lewis. Participants will be:

Betty Jo Todd, Yvonne Lease, Mary Price, Helen Ketterman, Gladys Ketterman, Margaret Ann Shaffer, Frances Kunkle, Nina Lea Shank, Marilyn Hershberger, Corrine Densock, Edith Lewis, Edna Blanche Hounshell, Joy Lee Car, Effie Fadeley, Roberta McCusker, Marian Breedlove, Nita Chaney, Shirley May Brown, Judith Ann Johnson, Mary Lou Twigg, Janice Lee, Bobby Smith, Junior Hounshell, Robert Staggs, David Lewis, Leroy Horton, Nancy Ann Lewis, James Shaffer, John Ziegler, Norma Jones.

Eugene Horton, Glenn Lafferty, Jimmie Ketterman, Mira Lee Twigg, Lola Chaney, Willard Hall, Eleanor VanMeter, Peggy Hershberger, Mary Evelyn Kamauf, Dale Hounshell, Billy Hardesty, Genevieve Lewis, Mildred Price, Doris Twigg, Frances Winters, Gloria Bish, Nancy Robertson, Shirley Chaney, Sara Staggs, Ramona Twigg, Mary Porter, Virginia Lee, Allan McGraw, Robert Hill, Shirley Ann Higgs, Howard Frankberry, Jane Iliff, and Richard Haines.

Party Is Held

Approximately 100 attended the "beginners' party" Thursday afternoon at Cresaptown school. Parents attending were Mrs. Phillip Bowman, and Mrs. Evelyn Poland, Triple Lakes; Mrs. Ellis Warnick, Rawlings, Md.; Mrs. Edward McKinney, Mrs. Martin Johnson, Mrs. Parker Breedlove, Mrs. Paul Sacks, Mrs. John McGettigan, Mrs. Joe Brown, Mrs. George Cecil, Mrs. Mildred Raley, Mrs. George Blubaugh, Mrs. David Wubrecht and Mrs. J. E. Lease.

Brief Events

The Mary-Martha Sunday school class will meet Monday night, June 9, instead of Tuesday, June 17. Class sisters will be revealed and new ones drawn.

The A. E. L. Sisterhood will hold its semi-annual party Wednesday, June 11, at the church. Class sisters will be revealed and new ones drawn.

The combined Epworth League and Young Adult Fellowship group will meet Saturday night at the home of Mrs. Ellsworth Lewis.

Personals

Homer Sarver, Richmond, Va.; Vincent Green and Gerald Athey, Cumberland spent Wednesday with Mr. and Mrs. Scotty Sarver.

Mr. and Mrs. Louis Hedrick and children spent Sunday with relatives in Clarksburg, W. Va., and Thomas, W. Va.

Mr. and Mrs. Scotty Sarver, Benjamin Sarver, Freda Sarver and Vincent Green visited relatives in Morgantown, W. Va., Sunday.

Mr. and Mrs. Thomas Seymour, Washington, D. C., and Mr. and Mrs. W. B. Wilson, Keyser, W. Va., spent Saturday with Mr. and Mrs. Arlie Borror.

Donald Mongold, Petersburg, W. Va., is visiting Mr. and Mrs. Richard Clingerman.

Sergeant and Mrs. William Poe, Marine Base, San Diego, Cal., visited the latter's uncle and aunt, Mr. and Mrs. Edgar Hounshell, Sunday. Other visitors at the Hounshell home over the week-end were Lee Chilcott, Emma Racey and Mr. and Mrs. James Hounshell, Stephen City, Pa. Mr. and Mrs. James Hounshell will remani here for a week.

Paul Marker left Tuesday for Detroit, where he will attend the Practical Diesel Training school. He was accompanied as far as Toledo by his wife and two children, who are visiting relatives there.

Mrs. S. L. Hedrick remains ill at her home.

Edward Lewis returned home Thursday from Wilmore, Ky., where he has been attending Asbury college, preparing for the ministry.

Mr. and Mrs. Russell Albright and the former's mother, Mrs. A. Albright, and Mr. and Mrs. Louis Flanagan and chlidren, Akron, spent Sunday with Mr. and Mrs. Charles Hivick.

Pearl Radcliffe, Davis, W. Va., is visiting Mr. and Mrs. Homer Gearhart.

Mr. and Mrs. Charles Hivick and son Meryl spent Tuesday with Mr. and Mrs. Alexander Mick, Dry Fork, W. Va.

Mr. and Mrs. Charles O'Brien, Slanesville, W. Va., visited their daughter, Mrs. Rosie Evans, Thursday.

Mrs. Leonard Divelbiss is improving from injuries suffered in a fall at her home several weeks ago.

The combined Epworth League and Young Adult Fellowship group will meet Saturday night at the home of Mrs. Ellsworth Lewis.

The Rev. and Mrs. J. J. Tubbs are attending The Methodist conference. Mrs. Lena Robinette is the delegate from the Rawlings charge.

Housel

(Continued from Page 11)

Blanche Moser, Carrie Moser, Anna Pope, Ada Saylor and Bernice Shardt; sopranos; Elouine Arnold, Mrs. Edith Egolf, Mary Louise Griffith and Laverne Fike, altos; Robert Clapper, John Hartman, Galen Peck and Clark Weller, tenors, and H. E. Arnold, Jack Butler, Galen Fike, William Long, Keith Ringler, and Charles Griffith, bassos.

Fireworks Sponsored

The members of Charles E. Kelly Post, American Legion, is again taking steps to provide the local community with a fireworks display on Independence Day, on the community playground, Grant street.

Because of the defense program, displays of fireworks this year will be more expensive than heretofore, but the Legionaires believe that additional subscriptions will provide for an even larger display than that of last year, when a crowd of several thousand witnessed the fine display.

Soliciting committees will call upon the citizens of the town next week to raise the fund necessary to insure the display.

Personals

Mr. and Mrs. Forest Daum and son, Paul, and Mrs. Ruth Hargraves and son, George, who spent the past several days visiting their father, William Ebaugh, Olinger street, their brother, Homer Ebaugh, and other relatives, returned to Akron Wednesday.

Miss Mary Agnes Hillegass, following a visit of several weeks with her grandmother, Mrs. Mary Foley, Center street, returned yesterday to her home in Norfolk, Va.

Mr. and Mrs. C. H. Fike and daughter Shirley, Lakewood, Ohio, spent the past several days visiting the former's parents, Mr. and Mrs. Dallas J. Fike, Beachly street.

Mrs. William Black and daughter, Barbara Ann, left yesterday to join Mr. Black, who is employed at Washington, Ind.

John Pfahler, a student in Gettysburg college, arrived here on Wednesday to spend the summer vacation with his parents, Mr. and Mrs. Ralph D. Pfahler, Beachly street.

Miss Emma Stein has gone to Elyria, Ohio, to spend several weeks visiting Mr. and Mrs. William Downie.

Miss Rita Darrah, who is employed in Mt. Pleasant, spent yesterday as the guest of her mother, Mrs. A. G. Darrah, Salisbury street.

Mrs. Samuel Philson and children, Bob and Nancy, Beason, N. Y., are here to spend several weeks with Mr. Philson's parents, Mr. and Mrs. R. H. Philson, Meyers avenue.

Gordon Sperry, a student in Catawba college, Salisbury, N. C., is here to spend the summer vacation with his parents, Mr. and Mrs. Benjamin Sperry, Broadway street.

Women's

(Continued from Page 11)

iting her parents, Mr. and Mrs. John A. Shore.

Miss Pauline McKean is visiting her parents, Mr. and Mrs. Robert McKean.

Miss Arlene Jones, student at Bridgewater college, is home for the summer.

Miss Reba Downey visited relatives in Keyser yesterday.

Hugh Wilson was a business visitor in Oakland yesterday.

Mrs. Francis Smith returned from Harrisonburg, Va.

Miss Wanda Spiker, Hendricks, W. Va., is visiting relatives in Washington, D. C.

Raymond McCullough, Friendsville, visited friends here Sunday.

George Hutson is home from Charlotte Hall, Md., where he graduated Tuesday.

Mr. and Mrs. Pritts and Joseph were business visitors in Oakland Wednesday.

Mrs. Billie Barrick is visiting relatives in Baltimore.

Charles Yommer

(Continued from Page 11)

In order not to conflict with the baccalaureate services, the Maple Grove Church of the Brethren will hold services tomorrow (Saturday) evening instead of Sunday morning. The Rev. Howard Whitacre, Flintstone, will be the speaker.

Brief Items

Members of the Mountain District of the Woodman Circle will hold an all-day convention next Thursday at the Pythian Hall at Oakland. The district includes Garrett, Allegany and Washington counties. Mrs. Henrietta Snyder, Richmond, Va., state manager, is scheduled to be present to take charge of the session.

The Sophomore 11-A class won the attendance pennant of the month at the Grantsville school, their average being 98.1 per cent. The sixth grade ranked second with 97.09 per cent, the seniors third with 94.6 per cent and the freshman 1-A fourth with 94 per cent. The average for the school was 92.3 per cent.

John H. Folk, Nevin U. Broadwater, Harry L. Yommer, Hubert Stanton, Stewart Stahl, Charles O. Bender, Floyd C. Diehl, Henry L. Durst, Grantsville, Dr. Clayton Diehl, Frostburg, and Elam Miller, Meyersdale, were among those comprising a fishing party which left this morning for Milford, Del. The men will spend the week-end fishing at Delaware Bay.

Mr. and Mrs. Norman Patton and son, Norman, Jr., left today by motor for Dover, Del., to spend a few days with their son-in-law and daughter, Mr. and Mrs. Howard Kahl. Mr. and Mrs. Patton expect to return Sunday, but Norman, Jr., will spend the summer there.

Miss Norma

(Continued from Page 11)

ing Saturday from the University of Maryland and Miss Frances Rawling, Luke, daughter of Dr. and Mrs. Francis Rawling, will receive the master of arts degree from Connecticut college on June 15.

Miss Helen Kalbaugh, Luke, daughter of Mr. and Mrs. Victor Kalbaugh, will receive an A. B. degree from the University of Maryland Saturday.

Personals

Mr. and Mrs. John Crist, Sr., Mr. and Mrs. Clay McCulloh, and son Clay, Jr., left today for a ten-day motor trip to parts of Florida.

Mr. and Mrs. Thomas Gocke, Piedmont, are visiting their sons Drs. William and Thomas Gocke, Clarksburg, W. Va.

Mrs. Adah Sicily and niece, Miss Lillian Coury, attended the funeral of Louis Cury Wednesday, at Bayonne, New Jersey.

Mrs. Thomas O'Brien, Cumberland, visited her brother-in-law and sister Mr. and Mrs. Miles Haran Second street, Piedmont.

Miss Mary McGuigan, R. N., Washington, D. C., is visiting her brother-in-law and sister, Mr. and Mrs. P. A. Laughlin, Church street.

Miss Nellie Mercer, Piedmont, had her tonsils removed yesterday at the office of Drs. Berry and Wilson.

Schools

(Continued from Page 11)

hon, Russell Walter Norman and Orase Pack.

Tonight a special train will transport most of the pupils to their homes in Parkersburg, Wheeling, Charleston, Huntington, Kenova and points in southern West Virginia. Others will be transported by bus.

Ruckman Rites Held

Funeral services were conducted at the home yesterday afternoon by the Rev. C. K. Poole, pastor of the Presbyterian church, for Miss Ida Ellen Ruckman, 69, who died Tuesday morning from a paralytic stroke. The deceased was a native of Hampshire county, a daughter of the late James G. and Mary C. Ruckman. Surviving are a sister, Miss Anna Ruckman, at home, and a brother, T. A. Ruckman, Parkersburg.

Draftees To Leave

Ten registrants have been notified that they will be sent from the county to the induction station at Clarksburg, Monday, June 16. They are Taylor Timbrook, Fort Ashby; Byron Glen Ganoe, Springfield; Wilson Largent, Levels; Russell Edward Nealis, Augusta; Ralph Nealis, Romney; George Henry Evans, Jr., Romney; Jacob Bryon Rudolph, Intermont; Mark Thomas Grove, Charleston; Russell Mulledy, Three Churches, and Amos Welton Roberson, Kirby.

For Rent

4 room apartment near new high school. Phone Frostburg 188-J.

Adv. NT-June 7

YOUNG MAN WANTED

To help in office Do odd jobs and drive car.

P. O. BOX 235

Frostburg

FOR SALE

Will sell Grocery Business and rent store, or will sell property.

APPLY

199 E. Main Street,

FROSTBURG

Try Our 65c DINNER

12 entries to choose from

Guntertown

7 Miles West of Frostburg

Enger-Kress

Bill Folds

$1.00

Will be an appreciated gift for boy graduates.

Frostburg DEPARTMENT STORE

PALACE Last Times, Today and Tonight

"THE DEVIL AND MISS JONES"

With Jean Arthur - Robert Cummings - Charles Coburn

NEXT ATTRACTION — "THE GREAT LIE"

LYRIC Last Time Tonight

"THE PHANTOM COWBOY"

With Don "Red" Barry

NEXT ATTRACTION—"THE MAD DOCTOR"

Graduation and Wedding Gifts

1/3 to 1/2 Off

— DURING OUR —

FIRE SALE

Being unable to secure a suitable store room to display what was left of my jewelry and silverware stock after the fire of last April 29th I am offering for SALE at 1/2 PRICE a selection of Jewelry, Silverware and Cut Glass at my Home.

128 EAST MAIN STREET

Only the finest Nationally Advertised lines of Diamonds, Watches, Silverware, and Jewelry were ever offered for sale. What was salvaged from the fire can now be bought at

1/2 PRICE

All watches and jewelry left for repairs were in a fire and burglary proof safe. Any of these articles can be had by calling at my home between the hours of 9 A. M. and 5 P. M.

G. KEAR HOSKEN

YOUR JEWELER

128 E. MAIN ST. FROSTBURG

Opposite Shupe's Drug Store Until A Permanent Location Can Be Obtained.

FROSTBURG LODGE OF ELKS and the MAYOR AND CITY COUNCIL

Requests citizens of Frostburg and business firms to display the American Flag during the week of June 8 to 15 inclusive in observance of National Flag Week.

Royal-Easy ..Reclining CHAIRS

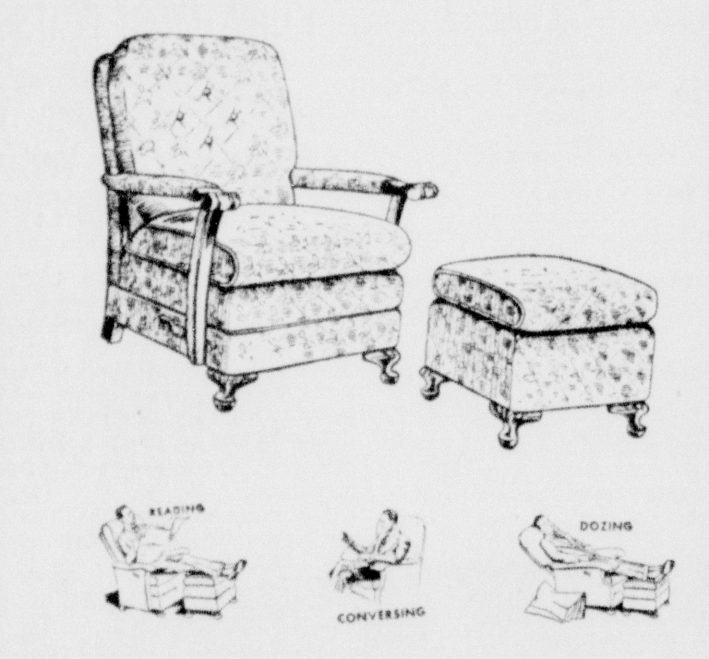

The back of the Royal Easy Reclining Chair tilts with a touch of the finger. Only the back tilts—the rest of the chair stays in regular position.

Here's real nerve easing relaxation which every member of the family will enjoy. Selection of covers in the most popular colors and grades.

CHAIR SHOWN $49.50

HAFER FURNITURE STORE

Phone 65 Frostburg, Md.

Real Savings on Fine Foods

PORK LOIN SALE

Pork Loin (half or whole)	lb.	18c
Pork Loin Roast	lb.	19c
Fresh Pork Sausage (loose)	lb.	22c
Pork Chops (mixed)	lb.	23c
Fresh Pudding	lb.	15c

HAM Skinned Tendered lb. 28c

Home Drest Veal

Leg of Veal	lb.	27c
Breast of Veal	lb.	15c
Veal Chops	lb.	25c
Veal Kidney Roast	lb.	25c

Grade "A" Beef

Tendered Steak	lb.	32c
Rolled Sirloin Roast	lb.	35c
Cubed Steaks	lb.	32c
Freshly Ground Beef	lb.	20c

Poultry: Frying Chickens 35c; Roasting Chickens lb. 30c; Stewing Parts lb. 18c

HAMS "Honey" Ready to Serve lb. 32c

Complete Line of Fresh and Frosted Foods and Vegetables.

REES MARKET

Phone 328 Frostburg

Quality MEATS FOR JUNE

Poultry Specials

Spring Chickens	lb.	35c
Roasting Chickens	lb.	32c
Breast of Chicken	lb.	55c
Leg of Chicken	lb.	45c
Wings, Backs & Necks	lb.	18c
Giblets	lb.	25c

Large Wieners	lb.	20c
Minced Ham	lb.	20c
Peperone	lb.	40c
Chili Sticks	each	25c
Ham Salad	lb.	35c
Old Hickory Bologna	lb.	28c
Pudding	lb.	15c

Partridge Brand HAMS Tenderized Skinned lb. 30c

Leg of LAMB lb. 33c

Large Fresh Country Eggs .... doz. 27c

Veal Steak	lb.	37c
Veal Chops	lb.	25c
Loin Roast or Chops	lb.	28c
Ground Veal	lb.	30c
Veal Breast	lb.	15c
Rump Roast	lb.	28c
Leg of Veal (whole or half)	lb.	30c

Steak Round, Sirloin or Swiss	lb.	34c
Center Cut Chuck Roast	lb.	24c
Fleshy Shoulder Roast	lb.	25c
Short Rib Roast	lb.	30c
Rib Roast (boned & rolled)	lb.	37c
Meaty Brisket Boil	lb.	15c
Lean Hamburg	lb.	20c

Fresh Side (sliced)	lb. 25c
Pork Roast (rib end)	lb. 25c
Pork Chops	lb. 25c
Sausage (loose)	lb. 20c

SAUSAGE (in casings) lb. 25c

Also a complete line of Home Baked Pies, Cakes and Rolls, Fresh Daily

Cobey Engle Meat Market

PHONE 50 FROSTBURG WE DELIVER

Stock Leaders Sell Off Slightly In Dull Session on the Exchange

Only a Few Issues Manage To Close the Day on Upside

By BERNARD S. O'HARA

NEW YORK, June 6. (AP)—Stock leaders slipped by minute fractions today in hesitant, small dealings.

Here and there a few issues loomed as gainers but their presence was noted mainly because of their rarity.

The Associated Press index of sixty selected stocks fell for the first time in five sessions, dropping .1 of a point to 40.2. Transactions totaled only 327,570 shares compared with 604,550 yesterday.

During the last hour, some interest was aroused on the drowsy floor of the exchange by a sudden climb of 6 1/4 points by Jones & Laughlin Steel preferred. The company's common stock rose 2 3/8 in the curb. Operators heard rumors the independent steelmaker might soon pay accumulated preferred dividends of $47, opening the way to common stock payments.

Among the few issues on the upswing were Sperry, International Nickel, Owens-Illinois, Texas Corp., and Continental Banking preferred. The last, gaining a point, made a new 1941 high. Inclined lower were U. S. Steel, Montgomery Ward, Douglas, duPoint, American Smelting, American Telephone, Santa Fe and Fajardo Sugar, the last reaching a new 1941 low.

Mirror of Markets

	Fri.	Thur.
Advances	193	360
Declines	262	163
Unchanged	209	199
Total issues	662	722

Treasury balance: $2,604,364,306.71.

Total sales: 327,570.

and choice 180-220 lbs. 9.55-80; 160-180 lbs. 9.40-70; 220-240 lbs. and 150-160 lbs. 9.35-60; 140-150 lbs. 9.25-50; 250-300 lbs. 9.10-35; 130-140 lbs. 8.95-9.20; 120-130 lbs. 8.75-9.00; packing sows 8.10-60.

Sheep: 75; few small lots good and choice 65-70 lb. truck in spring lambs 12.00-50; strong to 25 higher than Thursday.

New York Stocks

NEW YORK, June 6 (AP)—Stock list:

	High	Low	Last
Al Chem & Dye	148 1/2	148 1/2	148 1/2
Allied Strs	5 7/8	5 7/8	5 7/8
Allis-Chal	27 3/4	27 3/4	27 3/4
Am Can	78 5/8	78 5/8	78 5/8
Am Pow & Lt	1 1/4	1 1/4	1 1/4
Am Rad	6 1/4	6 1/8	6 1/8
Am Roll Mill	13 7/8	13 5/8	13 5/8
Am Smelt & R	39 3/4	39 1/2	39 1/2
A T & T	158	156 5/8	157 1/2
Am Tob B	63 1/2	63 1/2	63 1/2
Am Wtr Wks	4 5/8	4 5/8	4 5/8
Anaconda	26 1/4	26	26
Arm Ill	4 1/8	4	4
Atch T & SF	27 1/4	26 5/8	26 3/4
B & O	3 1/2	3 1/2	3 1/2
Beth Stl	71 1/4	71	71
Budd Mfg	3 7/8	3 3/4	3 3/4
Budd Wheel	6 5/8	6 5/8	6 5/8
Can Pac	3 3/4	3 3/4	3 3/4
Celanese Corp	21 1/4	21	21
Ches & O	35 7/8	35 1/2	35 7/8
Chrysler Corp	55 3/4	55 1/4	55 1/4
Colum Gas & Elec	3 1/4	3 1/8	3 1/4
Coml Solvents	9 7/8	9 3/4	9 7/8
Comwlth & Sou	3/8	3/8	3/8
Cons Edison	18 1/2	18 1/4	18 3/8
Cons Oil	6	5 7/8	6
Contl Oil Del	21 3/8	21 1/4	21 1/4
Curt-Wright	8 3/8	8 1/8	8 1/4
Doug Air	69 5/8	69 3/8	69 5/8
du Pont	148 1/4	148	148 1/4
El Auto Lite	26 1/2	26 3/8	26 3/8
El Pow & Lt	1 3/4	1 3/4	1 3/4
Erie RR	1	1	1
Firestone	15 7/8	15 1/2	15 7/8
Gen Elec	29 3/4	29 1/2	29 3/4
Gen Foods	35 7/8	35 3/4	35 7/8
Gen Mtrs	37 3/8	37 1/8	37 1/8
Goodrich	12 1/2	12 1/8	12 1/2
Goodyear	16 3/8	16 3/8	16 3/8
Greyhound Corp	10 3/4	10 1/2	10 1/2
Ill Cent	44	44	44
Int Harv	51 1/8	51	51
Int Nick Can	25 1/4	24 7/8	25 1/4
Intrst Dept Strs	8 3/8	8 1/8	8 1/8
Johns-Manv	58	58	58
Kennecott Corp	36 1/8	35 7/8	36
L-O-F Glass	27 3/4	27 3/4	27 3/4
Loew's Inc	28 5/8	28 5/8	28 5/8
Monig-Ward	33 3/4	33 1/2	33 1/2
Nat Biscuit	16	15 7/8	15 7/8
Nat Cash Reg	12	11 5/8	12
Nat Dairy Pr	12 7/8	12 5/8	12 3/4
Nat Distillers	19 3/8	19 3/8	19 3/8
Nat Pow & Lt	6 1/2	6 3/8	6 1/2
NY Cent RR	12	11 7/8	11 7/8
North Pac	6 1/4	6 1/4	6 1/4
Ohio Oil	9	8 7/8	9
Owens-Ill Glass	41 3/4	40 3/4	41 1/4
Packard Mtr	2 5/8	2 1/2	2 1/2
Param Pictrs	10 7/8	10 3/4	10 3/4
Penn RR	23 1/2	23 3/8	23 1/4
Phelps-Dodge	29 3/8	29	29 3/8
Pub Svc NJ	22 7/8	22 7/8	22 7/8
Pullman	27 7/8	27 1/2	27 1/2
Pure Oil	9 1/2	9 1/4	9 1/2
Radio Corp	3 5/8	3 1/2	3 5/8
RKO	2 7/8	2 3/4	2 7/8
Repub Steel	18 5/8	18 1/2	18 5/8
Sears-Roebuck	69 5/8	69 1/8	69 1/8
Soc-Vacuum	9 1/8	9	9 1/8
Sou Pac	11 1/8	10 7/8	11
Stand Brands	5 5/8	5 5/8	5 5/8
St Oil Cal	20 1/2	20 1/4	20 1/4
St Oil Ind	29 7/8	29 5/8	29 7/8
St Oil NJ	37 3/8	37 1/8	37 3/8
Stone & Webstr	6 1/4	6 1/8	6 1/4
Studebkr Corp	4 7/8	4 7/8	
Swift & Co	21 7/8	21 3/8	21 1/2
Un Carbide	70	69 3/4	70
United Aircraft	38 3/4	38 1/2	38 1/2
Un Gas Imp	7 1/8	7	7
US Rubber	21 1/8	20 3/4	21
US Steel	54 1/2	54	54
Walworth	4 3/8	4 3/8	4 3/8
Warn Bros Pic	3 1/4	3 1/4	3 1/4
West Un Tel	22	21 5/8	21 5/8
West El & Mfg	91	91	91
Woolworth	27 3/4	27 1/2	27 3/4
Yel Tr & Coach	12 7/8	12 7/8	12 7/8

New York Curb

Closing quotations furnished by Stein Brothers and Boyce, brokers, 16 North Liberty street.

Bellanca Aircraft	3 1/8
Cities Service	4 1/8
Electric Bond & Share	2 3/8
Jones & Laughlin Steel	27 1/4
Niagara Hudson Power	2 5/8
Pennroad Corp	2 1/4
Technicolor	8 1/2
United Gas Corp	9-16

Baltimore Cattle

BALTIMORE, June 6. (AP)—(U. S. Dept. Agr.)—Cattle: 25; not enough on offer any one class to make market test.

Calves: 25; vealers strong to 50 higher than Thursday; good and choice grades 11.50-12.00; common and medium mainly 9.00-11.00.

Hogs 700; mostly 5 higher than Thursday; practical top 9.80; good

Bonds Drift Lower

NEW YORK, June 6 (AP)—Except for a few isolated cases of strength the domestic bond market drifted lower today.

Trading tapered off still further, however, to $4,713,800, par value, indicating, brokers said, most transactions were of a routine nature and the market had nothing in the way of real liquidation overhanding. Thursday's volume was $5,372,600.

Of special interest in investment quarters was the public offering of $13,000,000 Southern Natural Gas Co. 3 1/4s at 103 and interest. The underwriting syndicate said there was a wide demand for the bonds and at one time the issue went to a point premium over the offering price in over the counter dealings.

Baltimore Produce

BALTIMORE, June 6. (AP)—Wheat No. 2 red winter garlicky; spot domestic; 103 1/2. June 103 1/2. Corn: 84-86.

Eggs: 2383; nearby ungraded. whites; 24-27; mixed colors 24-25 butter 2201.

Baltimore, June 6. (AP)—Produce: Apples: Unchanged. Potatoes: Old market unchanged. New market about steady; trucks North and South Carolina 100 lb sacks cobblers U. S. 1s, 2.25-2.40, few 2.50; rest of potatoes unchanged. Sweet potatoes: Unchanged. Produce: Receipts rather light. Market firm. Chickens: Rocks 20-22; crosses 19-20, few large 21; reds 18-20; leghorns 1 1-2 lbs. 17-18.

Chicago Grain Prices

CHICAGO, June 6 (AP)—Wheat No. 2 hard 99 3/4; No. 3 red 1.00.

Corn No. 2 mixed 81 1/2; No. 1 yellow 73 1/2-74 1/4; No. 2, 72 1/2-74; No. 3, 73-74 1/4; No. 4, 72 1/4-3/4; No. 3 white 81; No. 5, 75 1/2; sample grade white 62-70 1/2.

Oats No. 1 mixed heavy 37 1/2-; No. 1 red heavy 37 1/4; No. 3 mixed 37; No. 1 white 38; No. 2, 37 3/4; No. 3, 37-37 1/4.

Barley malting 57-69 nominal; feed 49-55 nominal; screenings 35-54 nominal.

Soybeans No. 2 yellow 1.30 1/2-1.31 1/4; No. 3, 1.30 1/2-1.31 1/4; No. 4, 1.27.

Buckwheat No. 1, 1.30 per hundredweight.

Position of Treasury

WASHINGTON, June 6 (AP) — The position of the treasury June 6:

Receipts $26,188,119.61.

Expenditures $52,562,086.31.

Net balance $2,604,364,306.71.

Working balance included $1,857,433,329.08.

Customs receipts for month $4,455,812.05.

Receipts for fiscal year (July 1) $6,475,E69,272.31.

Expenditures $11,382,120,111.52.

Excess of expenditures $4,906,350,839.21.

Gross debt $48,435,834,267.17.

Increase over previous day $31,421,446.96.

Gold assets $22,579,164,302.19.

Pittsburgh Produce

PITTSBURGH, June 6 (AP) — (U. S. and Pa. Dept. Agr.) — Produce demand moderate.

Apples 4 cars, steady. No. 1 bu. baskets and bu. crates New York Rome Beauties 1.40, Baldwins 1.25-40; Virginia Delicious 1.25-40; Pennsylvania Rome Beauties 1.25-35.

Potatoes 33 cars, strong. No. 1 tains 2.00; Louisiana Bliss Triumphs 2.40-50; Maine Green Mountains 2.00; Louisiana Bloss Triumphs 2.25.

Butter steady. Nearby tubs 92 score extras 35 3/4, standards 35 1/2, 89 score 34 1/2, 88 score 33 3/4.

Eggs and poultry unchanged.

NEW SCREEN SIREN

The intense look in William Holden's face is occasioned by his proximity to the sensational new screen siren, Veronica Lake. Their romance is part of the story of the Paramount air thriller, "I Wanted Wings," now at the Strand theater.

Theaters Today

Ray Milland Served In British Cavalry

Ray Milland, now an American citizen, was once a horseman in the British Household Cavalry, the King's personal body-guard. Quite suddenly an opportunity arose to become a motion picture actor. His first role was in an English film called "The Flying Scotsman." It was a title that aptly foretold what was to happen when he was to come to Hollywood a few seasons later. In a very short time Milland, in Hollywood, was cast as an aviator in four films, "Wings Over Honolulu," "Her Jungle Love," "Men With Wings" and "Arise My Love." The handsome young actor, to sustain his film roles, became a flier in private life. Now, again, the title of his new starring picture has significance for him. The title is "I Wanted Wings," the Paramount aviation thriller, which is now showing at the Strand theater. Starring in the picture with William Holden, Wayne Morris and Brian Donlevy, Milland plays the part of an air cadet trained to fly by the United States Army Air Corps. Naturally, his personal experience as a flier helped considerably in his interpretation of the character he portrays in "I Wanted Wings."

Knight Is Featured In Western Drama

Typical of the style of singing he made famous in vaudeville and on the radio is Fuzzy Knight's presentation of "Cross-Eyed Kate," comedy number, in Universal's western drama, "Ragtime Cowboy Joe," now at the Garden theater.

Fuzzy plays the title role in support of Johnny Mack Brown and Nell O'Day.

The thrilling story of a boy, a girl and a thoroughbred that wouldn't be beaten is told in "Ride' Kelly, Ride." And all advance reports indicate that patrons of the Garden will be cheering for them when the 20th Century-Fox film shows today.

With Eugene Pallette, Marvin Stephens, Rita Quigley and Mary Healy heading the featured cast "Ride, Kelly, Ride" depicts the exciting experiences of a boy who becomes an outstanding jockey.

Filmdom Finds New Way of Telling Story

Discovered! A new way of telling a story in Hollywood! This revolutionary new method of playwrighting is seen in "A Woman's Face," now appearing at the Maryland theater, which brings to the screen a new and grippingly fascinating Joan Crawford teamed with Melvyn Douglas in a dramatic story of a woman's soul.

The story opens with a murder trial. As each witness starts to testify, his or her evidence turns to dramatic action on the screen to tell of a woman, disfigured from birth, who as a result regards mankind as her enemy and turns to a dangerous criminal. A surgeon restores her beauty, leaving her all the more dangerous. How this beautiful criminal under a new environment and with a new viewpoint gradually changes as the woman in her is developed, forms a fascinating study in human emotions punctuated by a dramatic plot. The sinister partnership of which she is the center, the love of a child, and other gripping details of the story are mingled with thrills of wild rides and other breath-taking excitement.

George Cukar, who directed "The Philadelphia Story," directed the new production, and Victor Saville of "Goodbye, Mr. Chips" fame, produced. Players include Osa Massen, Reginald Owen, Albert Bassermann; Marjorie Main, Donald Meek, Connie Gilchrist, Richard Nichols, Charles Quigley and Gwili Andre.

The locale is Sweden. Elaborate sets and costumes, thrills of skiing and other winter sports, a wild ride over a huge gorge in a cable tram are among the highlights of excitement worked into the amazing psychological plot.

COMING IN PERSON

Katherine Joyce, the pretty eighteen-year old vocalist featured with Gus Arnheim and his orchestra, appearing at the Maryland theater Monday, for a one day engagement.

Film Star Finds Acting a Tradition

With acting a tradition in his family, Robert Kellard, handsome young featured player in Republic's Three Mesquiteer Western, "Prairie Pioneers," showing for the last times today at the Embassy theater, could hardly be anything else than a capable actor. His mother was an actress before her marriage, and his father, Ralph Kellard, had also trouped for years. To cap it all, his aunt, Virginia Harned Courtenay, was long famous in theatrical circles.

Kellard himself broke into pictures at Twentieth Century-Fox in 1937. His work in "Annapolis Salute" won him a term contract at that studio. Other pictures to his credit are "Island In the Sky," "Battle of Broadway," "Down to Earth," "Police School," and "Drums of Fu Manchu."

Kellard plays the role of Roberto Ortega, a young Spanish caballero in "Prairie Pioneers." Starred in the film are Bob Livingston as Stony Brooke, Bob Steele as Tuscon Smith, and Rufe Davis as Lullaby Joslin. This series of westerns is based upon the famous characters created by William Colt MacDonald, master of adventure fiction.

A recent study of what happens to ordinary whole life insurance policies over the years shows that, counting by amount of premiums paid, fifty-seven per cent are matured by death, forty-one and one-half percent are cashed in, and one and one-half percent are lapsed.

McVITTY'S NEW MIDWAY INN
known as
MARY'S PLACE
Stop In—Meet Your Friends and Spend a Pleasant Evening
We serve Chicken and Steak Dinners Sunday at Your Convenience
2 Miles From Cresaptown on McMullen Highway 220
PHONE 4014-F-4

GARDEN | Double Feature and Serial | TODAY Last Times
Ride Kelly Ride
Eugene Pallette - Marvin Stephens
Rita Quigley - Mary Healy
A 20th Century-Fox Picture
JOHNNY MACK BROWN in Ragtime Cowboy Joe
Plus "The Blast of Doom" CHAPTER 2 "JUNIOR G-MEN" with Dead End Kids Little Tough Guys
SUNDAY - MONDAY - TUESDAY — DOUBLE FEATURE
Jack Benny - Fred Allen Mary Martin - Rochester "Love Thy Neighbor"
Douglas Fairbanks, Jr. - Rita Hayworth - Thomas Mitchell "Angels Over Broadway"

LIBERTY | STARTING TODAY
The Sunniest Show You've Seen in Months
Jerome Kern's brightest tunes
IN THE HAPPY-HEARTED SUNSHINE HIT THAT MADE ALL BROADWAY GAY!
Romance entwined with dancing and melody! Top-flight funsters and Mardi Gras revelry! See it for super entertainment—of the kind you love best!
ANN NEAGLE in "SUNNY"
WITH RAY BOLGER, JOHN CARROLL, EDW. EVERETT HORTON, FRIEDA INESCORT, HELEN WESTLEY and the HARTMAN'S.
Produced and directed by Herbert Wilcox
Hear These Sunniest Song Hits
WHO? D'YA LOVE ME? "SUNNY" TWO LITTLE LOVE BIRDS
COMING! PRISCILLA LANE IN "MILLION DOLLAR BABY"

Children Bring Your Parents. Parents Bring Your Children.
FORT HILL STADIUM
LAST DAY
Mat 2:30 Eve 8:00
HAMID-MORTON MAMMOTH 3-RING CIRCUS
100 SENSATIONAL FEATURES
The Outstanding Event Of The Season
Reserved Seats on Sale at 12 N. Centre St., Pearce's, 44 Virginia Ave.; Clayton's 201 Valley St.

NOW SHOWING MARYLAND
"Whatever I am, men made me." People called her the cruelest woman on the continent!

THE MOST IMPORTANT PICTURE OF 1941

A Woman's Face
Metro-Goldwyn-Mayer Picture
Joan CRAWFORD Melvyn DOUGLAS with CONRAD VEIDT
Osa MASSEN - Reginald OWEN - Albert BASSERMANN - Marjorie MAIN - Donald MEEK
MONDAY
IN PERSON

MCA Presents Gus ARNHEIM and His Orchestra
The Favorite of Movie Stars
ON THE SCREEN WASHINGTON MELODRAMA with FRANK MORGAN

CLEANING
Suits—Plain Dresses and Overcoats
Cash & Carry 75c
Call and Delivery 85c
Harry Footer & Co.
36 N. Liberty St. Phone 197
Bob Lee, Frostburg, Phone 32-J
A Better Feeling by Better Dressing, Through Better Cleaning

SPECIALISTS IN Auto loans & REFINANCING
This is the quickest and easiest way for you to get $25, $50, $100 or more on your car title. Drive home with the cash—strictly private!
Millenson Co.
Irving Millenson, In Charge
106 S. Liberty St. Phone 8-4-7

DANCE SATURDAY

Music by JAY VAN'S ORCHESTRA
Also BOB MAJOR'S TRIO
In our Cocktail Lounge
"Cass" Taylor's Clary Club
9 Miles West of Cumberland On Route 40

ENDS TODAY EMBASSY
• SMASH HIT NO. 1 •
THE 3 MESQUITEERS Ready for ACTION! Shooting their way through outlaw ambush in the heart of the badlands!
PRAIRIE PIONEERS
ROBERT LIVINGSTON BOB STEELE · RUFE DAVIS
A REPUBLIC PICTURE
Smash Hit No. 2 WARREN Hull ISABEL JEWELL MARKED MEN
• PLUS •
Chapter 1 "DEATH MARKS THE TRAIL" RIDERS OF DEATH VALLEY A UNIVERSAL SERIAL
STARTS TOMORROW
JAMES STEWART HEDY LAMARR in "COME LIVE WITH ME"
ALSO DOROTHY PAGE IN "THE SINGING COWGIRL"

ALL CUMBERLAND Acclaimed "I WANTED WINGS"
The thrill-laden thundering romance of America's youth taking to the skies!
• The super-charged thrill saga of America's flying youth. Thrill to 2500 of Uncle Sam's bravest airmen . . . to squadron upon squadron of the newest fighters and bombers . . . to danger-filled spectacle never before caught on film . . . to that sensational blonde bomber who has the whole country talking!

RAY MILLAND · WILLIAM HOLDEN · WAYNE MORRIS · BRIAN DONLEVY in "I WANTED WINGS"
with CONSTANCE MOORE · VERONICA LAKE · HARRY DAVENPORT
Directed by MITCHELL LEISEN · A Paramount Picture
• NOW THRU THURSDAY!
Schine's STRAND CUMBERLAND, MD.
• Direct from sensational Broadway run — where New York flocked to see it at $2.20. Now at Popular Prices!
AIR-CONDITIONED FOR YOUR COMFORT

Bob Feller Blanks A's for Twelfth Victory

Cleveland's Ace Gives Athletics Only Four Blows

Rapid Robert Again Proves Tribe Can't Get Along without Him

CLEVELAND, June 6 (AP) — Bob Feller proved again today that the Cleveland Indians couldn't get along without him.

He hurled a four-hit, 2 to 0 victory over the onrushing Philadelphia Athletics for his twelfth of the Indians' thirty-one wins this season.

It was the young strikeout king's fourth triumph since any of his tribal slab mates have won even one—the last non-Feller Cleveland triumph being the 4-2 one Jim Bagby turned in against the St. Louis Browns May 24.

The Indians have skidded sadly since that time, but their closest rivals have done nearly as badly. As a result today's victory pulled Cleveland two games ahead of the losing Chicago White Sox.

Connie Mack's surprising Athletics had won fourteen of their last eighteen starts, but they met their master today. Rapid Robert not only won his seventh game in succession and his fourth shutout, but struck out eleven men to run his season total to 101, and issued no walks. The only Mackman to reach third base didn't get there until the ninth inning. Feller has been beaten only twice this campaign.

Bill Beckman, bidding for his second win of the season, pitched creditably and limited the Indians to eight hits, but it was his own error in the fifth inning which gave the Redskins an unearned run—all they needed to win.

Lou Boudreau opened with a single and when Ken Keltner laid down a sacrifice bunt, Beckman threw wild to first, allowing Boudreau to reach third and Keltner second. Lou then tallied on an infield out. The Indians nailed the game down in the eighth with their second run, pegged on Jeff Heath's double and Roy Weatherly's single.

The boxscore:

PHILADELPHIA	AB	R	H	O	A
Brancato, ss	3	0	0	1	4
Miles-x	1	0	0	0	0
Moses, rf	4	0	1	3	0
McCoy, 2b	4	0	0	0	3
Johnson, lf	4	0	0	2	0
Seibert, 1b	3	0	1	12	0
S. Chapman, cf	3	0	0	4	0
Hayes, c	3	0	1	1	1
Suder, 3b	3	0	1	1	4
Beckman, p	3	0	0	0	0
Totals	31	0	4	24	12

x—Batted for Brancato in ninth.

CLEVELAND	AB	R	H	O	A
Boudreau, ss	4	1	2	3	1
Keltner, 3b	3	0	0	1	0
Walker, lf	4	0	0	1	0
Heath, rf	4	1	2	1	0
Weatherly, cf	3	0	1	2	0
Trosky, 1b	4	0	1	5	1
Mack, 2b	2	0	0	0	3
Hemsley, c	4	0	2	13	0
Feller, p	3	0	0	1	1
Totals	31	2	8	27	6

PHILADELPHIA ... 000 000 000—0
CLEVELAND ... 000 020 00x—2

Error—Beckman. Runs batted in—Heath, Weatherly. Two base hits—Boudreau, Hayes, Moses. Stolen base—Suder. Sacrifices—Keltner, Mack. Left on bases—Philadelphia 4, Cleveland 9. Bases on balls—off Beckman 2. Struck out—by Feller 11. Umpires—Summers, Rue and Stewart. Time—1:59. Attendance (estimated)—3,000 (ladies' day).

Red Sox Homers Beat White Sox

CHICAGO, June 6 (AP) — Home runs accounted for all of Boston's tallies today as the Red Sox whipped the Chicago White Sox, 6 to 3, for their sixth straight win and climbed within one game of second place in the American League.

Boston got only six hits off Johnny Rigney and Buck Ross, but three of them were homers and two were doubles. Jimmy Foxx collected his eighth circuit smash in the first inning, Ted Williams got his tenth in the third and Jim Tabor followed with another in the fourth.

The boxscore:

BOSTON	AB	R	H	O	A
DiMaggio, cf	3	1	0	3	0
Finney, rf	4	0	0	0	0
Williams, lf	4	2	2	6	0
Cronin, ss	3	1	0	1	2
Foxx, 1b	4	1	1	7	0
Tabor, 3b	3	1	2	1	3
Newsome, 2b	4	0	1	3	1
Pytlak, c	3	0	0	6	0
Dobson, p	2	0	0	0	0
Ryba, p	1	0	0	0	1
Totals	31	6	6	27	7

CHICAGO	AB	R	H	O	A
Kolloway, 2b	4	0	0	0	1
Appling, ss	4	1	1	1	2
Kuhel, 1b	4	1	3	9	0
Wright, rf	4	0	0	2	0
Lodigiani, 3b	4	1	2	1	4
Kreevich, cf	3	0	0	3	0
Hoag, lf	4	0	1	2	0
Tresh, c	2	0	0	7	2
Dickey, c	1	0	0	2	0
Rigney, p	1	0	0	0	1
Ross, p	2	0	0	0	0
Chapman-z	1	0	0	0	0
Totals	34	3	7	27	10

z—Batted for Ross in ninth.

BOSTON ... 302 100 000—6
CHICAGO ... 000 030 000—3

Errors—None. Runs batted in—Foxx 3, Williams 2, Tabor, Wright, Hoag 2. Two base hits—Williams, Newsome. Home runs—Foxx, Williams, Tabor. Sacrifice—Pytlak. Left on bases—Boston 2, Chicago 6. Bases on balls—off Dobson 2; off Rigney 3. Struck out—by Dobson 2; by Ryba 2, by Rigney 1, by Ross 2. Hits—off Dobson 6 in 5 2/3 innings; off Ryba 1 in 3 1/3; off Rigney 5 in 4; off Ross 1 in 5. Winning pitcher—Dobson. Losing pitcher—Rigney. Umpires—Pipgras, Passarella, Geisel and Basil. Time—2:12. Attendance (actual)—3,578.

Bob's High and Low

CLEVELAND — Bob Feller, the Indians' ace fireballer, now holds a winning average over every club in the American League. Feller's best percentage is against the Browns whom he has trimmed fourteen times in seventeen tries; his worst average is against the Yankees, who have dropped twelve games to him and beaten him eleven times.

BASEBALL RESULTS

AMERICAN LEAGUE

Detroit 11, Washington 8
Boston 6, Chicago 3
Cleveland 2, Philadelphia 0
Others not scheduled.

Standing of Clubs

	W.	L.	Pct.
Cleveland	31	20	.608
Chicago	27	20	.574
Boston	24	19	.558
New York	25	22	.532
Detroit	26	23	.531
Philadelphia	24	23	.511
St. Louis	16	29	.356
Washington	16	33	.327

NATIONAL LEAGUE

Pittsburgh 5, New York 4 (First)
Pittsburgh 4, New York 3 (Second)
St. Louis 3, Boston 1
Brooklyn 4, Chicago 1 (Night)
Cincinnati 7, Philadelphia 0 (Night)

Standing of Clubs

	W.	L.	Pct.
Brooklyn	33	13	.717
St. Louis	33	14	.702
New York	22	21	.512
Cincinnati	22	25	.468
Chicago	19	24	.442
Pittsburgh	17	22	.436
Boston	15	26	.366
Philadelphia	14	30	.318

Kirby Higbe Keeps Brooklyn in Lead

Pitches Five-Hit Ball, Drives in Two Runs To Rout Cubs 4-1

BROOKLYN, June 6. (AP)—Kirby Higbe pitched dazzling five-hit ball and blasted home two runs with a double in the sixth inning tonight to lead the Brooklyn Dodgers to a 4-1 victory over the Chicago Cubs and keep his team in first place in the National League by half a game.

The sturdy right hander had the Bruins helpless except in the third inning when Dom Dallessandro opened with a double and raced home on Bill Nicholson's single into deep right. Higbe then walked two men to fill the bases, but a double play pulled him out of the hole.

The Dodgers made five hits off Jake Mooty in the first three innings without scoring, but in the fifth tied the count on a triple by Peewee Reese and a fly by Billy Herman.

Then in the sixth they exploded three runs on two hits to clinch the game. Dolph Camilli walked and Shortstop Bob Sturgeon dropped Lou Stringer's throw at second on a forced play by Harry Lavagetto. After two were out, Mickey Owen singled for one run and Higbe doubled for two.

The game, first night attraction of the season at Ebbets field, drew 32,061 fans, just short of capacity.

The boxscore:

CHICAGO	AB	R	H	O	A
Hack, 3b	4	0	0	2	1
Stringer, 2b	4	0	0	1	2
Dallessandro, cf	4	1	1	2	0
Nicholson, rf	3	0	2	2	0
Novikoff, lf	4	0	0	1	0
Cavarretta, 1b	2	0	0	10	0
McCullough, c	1	0	0	1	1
Scheffing, c	2	0	1	3	0
Sturgeon, ss	3	0	1	2	2
Leiber-xx	1	0	0	0	0
Mooty, p	2	0	0	0	2
Hudson-x	1	0	0	0	0
Olsen, p	0	0	0	0	3
Totals	31	1	5	24	11

x—Batted for Mooty in seventh.
xx—Batted for Sturgeon in ninth.

BROOKLYN	AB	R	H	O	A
Reese, ss	4	1	3	1	1
Herman, 2b	4	0	1	6	6
Reiser, cf	3	0	1	3	0
Camilli, 1b	3	1	0	10	1
Walker, rf	4	0	0	1	0
Lavagetto, 3b	4	1	1	0	2
Medwick, lf	4	0	1	0	0
Owen, c	4	1	1	5	0
Higbe, p	3	0	1	1	0
Totals	33	4	9	27	9

CHICAGO ... 000 100 000—1
BROOKLYN ... 000 013 00x—4

Error — Sturgeon. Runs batted in — Nicholson, Herman, Owen, Higbe. Two base hits—Dallessandro, Nicholson, Higbe, Scheffing. Three base hit—Reese. Stolen base — Reese. Sacrifice — Reiser. Double play—Reeser, Herman and Camilli. Left on bases—Chicago 7, Brooklyn 7. Bases on balls—off Mooty, off Higbe 4. Struck out—by Mooty 2, by Olsen 1, by Higbe 3. Hits—off Mooty 8 in 6 innings; off Olsen 1 in 2. Losing pitcher—Mooty. Umpires—Reardon, Conlan and Goetz. Time—2:00. Attendance—32,061.

Bob Feller's Draft Papers Mailed; Won't Request Deferment

CLEVELAND, June 6 (AP)—Pitcher Bob Feller's selective service questionnaire was mailed to him today, and there were prospects that he might be called for duty by late August.

Informed that he could expect to receive the document tomorrow, the ace fireballer said "if I've got to go, I've got to go. Everybody's got to put in their time.

"I won't ask for deferment and only want the same treatment as everybody else."

Still Totes 12

CLEVELAND — When Outfielder Larry Rosenthal joined his new Indian teammates, he received a uniform with the number 12, which had been unused since Bill Zuber was sold to Washington. Rosenthal has worn that same number ever since his days with St. Paul, of the American Association in 1936.

Cornell Netmen Elects

ITHACA, N. Y., (AP)—Jerome Lieberthal, of New York, has been elected captain of the 1942 Cornell tennis team, succeeding Kennedy Randall, Jr., also of New York.

The Sportlight by GRANTLAND RICE

(Released by North American Newspaper Alliance)

THE BIG DAY

FORT WORTH, Texas — This is the big day. It is always the big day in the U. S. open and it is one of the big days in the history of Texas sport. It is the day that should break all attendance records in the history of American golf, with more than 20,000 spectators swarming over the bunkered battlefield as the leaders face the 36-hole test.

"I'm glad I'm on the sidelines," Bob Jones told me. "At least that I am not one of those leading or among those only about six strokes away. That's about the limit for those with a chance to win. Those who are more than six shots out must bank on some sort of miracle. For they must not only get hot through two rounds, but also count on a general collapse from those leading the field."

"Which is the toughest day of a national open championship?" I asked Bobby.

"The last day," he said. "Those in front have a heavy package to carry. They face the temptation to start steering and to play too many shots on the safe side. Those in the rear know they can't afford to make many mistakes. In 1929 I was leading by six strokes with only six holes left. Yet I had to sink a twelve-foot putt on the last green to get a tie and a play-off. That shows you what can happen."

Stretch Runners

The greatest stretch runners I have seen in American golf in the last twenty years, include the following — Gene Sarazen, Bobby Jones, Walter Hagen, Byron Nelson, Craig Wood, plus Ralph Guldahl for two years when he won. Guldahl's finishing rush at Denver was a golf classic. Nelson's last two rounds at Philadelphia were also classics. It was here that Sammy Snead, with a five to win, took his fatal eight. So Sammy must prove his place in the stretch before he can be listed with those named. A year ago at Canterbury he finished with an 81.

Sarazen, near the front, is always dangerous. If he doesn't have to come back from too far away. Any time Nelson, Sarazen, Hogan, Runyan, Lawson Little, Horton Smith, Demaret or Craig Wood — to mention only a few — have a crack at the top, you can bank on a good run.

Tough Spots

Texas, being a big state, goes in for length. In this last day's test the survivors open with a starting hole of 569 yards. On the third hole they face a par four at 468 yards. On the fourth they tackle a short hole at 250 yards. On the fifth they get another par four at 469 yards.

Their short holes run from 200 to 250 yards. Many of their par four holes from 460 to 470. This is the test the leaders must face in this final all-day spread.

This length puts a tall premum on both distance and control. But it places a greater premium on concentration and determination, which are still the winning factors.

They must also face the mental hazards of a big, scurrying gallery, which is no help to the leaders who get the full charge of the pounding mob.

Greatest Finishes

Looking back over the great finishes in golf there is nothing to equal Gene Sarazen's closing whirlwind at Fresh Meadow not many years ago.

With twenty-eight holes left, Sarazen was far behind. He was figured out of the running. But it was here that he got his two at the short ninth and then came back in 32. He played the last 28 holes in 100 strokes, twelve shots under even fours. This was the all-time top.

Outside of the Texans entered, the crowds here have given Sarazen strong support. They know their golf in Texas and they recall Sarazen's other great finish at the Skokie, Chicago, back in 1922, when he just nosed out Bobby Jones and John Black. It was here that Sarazen made his classic remark, "I've got my 288. They still have to get theirs."

No one can forget Byron Nelson's great stretch run at Philadelphia two years ago when after two spotty rounds he came like a Texas tornado down the stretch to get his tie with Craig Wood and Denny Shute by sinking a nine-foot curling putt on the last green.

The memory of these stirring finishes has added its touch of drama to the last double round over the long Colonial test. All within six strokes of the top have their chance over the double march, with the possibility of another tie, which was the case in the last two championships at Philadelphia and Cleveland.

Tigers Take Wild Battle from Nats

Detroit Spots Senators Seven Runs but Goes On To Win 11-8

DETROIT, June 6. (AP)—The Detroit Tigers spotted the Washington Senators seven runs, then scored seven themselves in a single inning and went on to defeat the Senators, 11 to 8, in the opener of a three-game series today.

Neither starting hurler was around when the blasting stopped. The Tigers polished off Ken Chase in the third when they turned five hits and an error into seven runs, tying the count, after the Senators had sent Floyd Giebell, making his first start this year, to the showers with a six-run outburst before a man was retired in the second.

The win leaves Detroit .001 points behind the fourth-place Yankees. Washington now has lost seventeen of its last nineteen games. The boxscore:

WASHINGTON	AB	R	H	O	A
Case, lf	2	1	0	1	0
Lewis, rf	5	0	1	1	1
Cramer, cf	5	1	2	3	0
Travis, 3b	4	1	2	0	1
Vernon, 1b	5	2	2	7	0
Myer, 2b	4	1	1	3	2
Early, c	5	1	1	8	0
Pofahl, ss	2	1	0	1	3
Chase, p	3	0	1	0	1
Zuber, p	0	0	0	0	0
Bloodworth-x	1	0	0	0	0
Carrasquel, p	0	0	0	0	0
Masterson, p	0	0	0	0	0
Totals	36	8	10	24	8

x—Batted for Zuber in seventh.

DETROIT	AB	R	H	O	A
Mullin, cf	5	2	3	4	0
Gehringer, 2b	5	1	2	2	4
Radcliff, lf	4	1	0	4	0
York, 1b	3	1	0	9	0
Campbell, rf	4	1	2	2	0
Higgins, 3b	3	1	0	1	0
Tebbetts, c	4	1	1	3	0
Croucher, ss	4	0	1	2	2
Giebell, p	0	0	0	0	1
Rowe, p	2	3	1	0	2
Totals	34	11	10	27	9

WASHINGTON ... 061 100 000—8
DETROIT ... 007 003 10x—11

Errors—Cramer, Pofahl. Runs batted in—Myer, Early 3, Lewis, Cramer, Campbell 3, Tebbetts 2, Vernon, Case, Mullin, Croucher, Gehringer 2, York. Two base hits—Campbell 2, Vernon, Cramer, Gehringer. Three base hits—Tebbetts, Mullin. Home run—Early. Stolen base—Pofahl. Double play—Gehringer and York. Left on bases—Washington 8; Detroit 7. Bases on balls—off Chase 5, off Zuber 2, off Carrasquel 1; off Giebell 2, off Rowe 5. Struck out—by Chase 8, by Rowe 3. Hits off Chase 8 in 5 1/3 innings; off Zuber 0 in 2/3; off Carrasquel 1 in 1; off Masterson 1 in 1; off Giebell 3 in 1 (none out in second); off Rowe 7 in 8. Winning pitcher—Rowe. Losing pitcher—Chase. Umpires—Rommel, Hubbard and Ormsby. Time—2:21. Attendance—2,812 (paid).

Koska's New Role

CHICAGO — Big Stan Koska, Minnesota's All-American fullback of 1934, who also played several years for the Brooklyn Dodgers, piloted an amateur baseball team from Chisholm, Minn., where he coached high school sports, to within three games of the State title. Koska is now coaching at North Dakota State.

Giants Defeated Twice by Pirates

Sewell Breaks One Fielding Record and Ties Two Other Marks

NEW YORK, June 6 (AP) — The Pittsburgh Pirates swept a doubleheader from the New York Giants today on the fine pitching of Max Butcher and Truett (Rip) Sewell.

They won the first game 5 to 4 with Butcher hurling six-hit ball and took the second session 4 to 3 behind the five-hit working of Sewell, who tied the major league record for pitchers with eleven assists.

He also had one putout, making him a dozen fielding chances handled cleanly for a new National League record. His three assists in the third inning tied another record and the twenty-one putouts by First Baseman Elbie Fletcher of the Pirates also tied a league mark.

Two of the hits off sewell were home runs by Mel Ott, bringing the veteran Giant's total to fourteen for the year and 402 for his lifetime. The scores:

FIRST GAME

PITTSBURGH ... 100 003 100—5 8 1
NEW YORK ... 000 000 211—4 6 1

Pittsburgh—Butcher and Lopez. New York—McGee, Adams, B. Bowman and Hartnett.

SECOND GAME

PITTSBURGH	AB	R	H	O	A
Gustine, 2b	5	1	3	1	5
Handley, 3b	5	1	1	0	3
Vaughan, ss	5	0	0	3	2
Elliott, rf	3	1	3	0	0
Van Robays, lf	4	1	1	1	0
Fletcher, 1b	4	0	1	21	1
DiMaggio, cf	3	0	0	0	0
Davis, c	3	0	1	0	0
Garms-x	1	0	0	0	0
Lopez, c	0	0	0	0	0
Sewell, p	3	0	1	1	11
Totals	36	4	11	27	22

x—Batted for Davis in eighth.

NEW YORK	AB	R	H	O	A
Rucker, cf	4	0	1	3	0
Jurges, ss	4	0	0	4	4
Ott, rf	4	2	2	2	0
Young, 1b	4	0	0	7	0
Danning, c	4	0	0	8	1
Moore, lf	3	0	1	0	0
Orengo, 3b	3	0	0	2	1
Whitehead, 2b	3	0	0	1	2
Lohrman, p	2	0	0	0	4
O'Dea-z	1	1	1	0	0
Brown, p	0	0	0	0	0
Totals	32	3	5	27	12

z—Batted for Lohrman in eighth.

PITTSBURGH ... 000 002 020—4
NEW YORK ... 000 100 110—3

Errors—Gustine, Handley. Runs batted in—Ott 2, Gustine, Van Robays, Fletcher, Garms, Rucker. Two base hit—Moore. Three base hit—O'Dea. Home runs—Ott 2. Gustine. Stolen bases—Elliott, Handley. Double plays — Lohrman, Jurges and Young; Jurges and Whitehead; Sewell, Vaughan and Fletcher. Left on bases—New York 2; Pittsburgh 8. Bases on balls—off Lohrman 3. Struck out—by Lohrman 4. Hits—off Lohrman 11 in 8 innings; off Brown 0 in 1. Losing pitcher—Lohrman. Umpires—Pinelli, Ballanfant and Barlick. Time—1:58. Attendance—8,324 paid and 1,084 ladies.

Shortage Shift

CINCINNATI — Charles (Chuck) Aleno is an infielder by necessity, not by choice. When Aleno was discovered by the Reds five years ago he was a promising outfielder, but a shortage of inner patrolmen caused the Cincinnati system to turn him into a third-sacker.

Harris Tossers Conquer Grocers To Capture Lead

Frostburg Ten Beats Scaletta 6-2 -- Hyndman Upsets Cubs 7-2

COUNTY SOFTBALL LEAGUE
STANDING OF CLUBS

	W.	L.	Pct.
Harris	8	2	.800
Wilkinson	8	3	.727
Potomac Valley	7	3	.700
LaVale	6	5	.545
Celanese Local	6	5	.545
Narrows Park	4	7	.364
Hyndman	4	7	.364
Allegany Grove	0	11	.000

Harris Restaurant tossers of Frostburg made six hits count for as many runs and defeated Gene Scaletta and the Wilkinson Grocers 6-2 yesterday at Community Park here to take over the No. 1 slot in the Allegany County Softball League.

The Potomac Valley Cubs were upset 7-2 by Hyndman on the latter's field, Celanese Local 1874 nosed out Allegany Grove 7-6 on Celanese field and the LaVale A. A., with Andy Dunn making his debut as manager, turned back Narrows Park 6-4 at LaVale.

In taking over the pace-setting spot, Harris jumped on Scaletta, the league's ace hurler, for single counters in each the third and fourth and two runs in each the fifth and sixth. Both clubs collected a half-dozen blows but the Frostburg crew made its safeties when they counted.

Stallings Effective

Helmick had a triple and double for the Grocers while Connors doubled in the sixth with two aboard for the feature blow of the Harris attack. "Jaggers" Drew, Harris third sacker, starred afield. Despite his defeat, Scaletta turned in eight strikeouts.

Stallings was very effective as Hyndman romped to an easy victory over the Cubs. The Hyndman moundsman blanked the Potomac Valley outfit until the final inning. Sides and McVicker each had three hits for the Pennsylvanian while no Cub had more than one safety.

Grove Hopes Blasted

Celanese Local waited until the final inning to defeat Allegany Grove and blast the latter's hopes of breaking into the victory column.

Going into the last of the seventh, the Grove boys held a 6-4 edge but singles by Stein and Kincaid, Palmer's double and another single by Becker resulted in three runs and the ball game. Stein had three hits and DeRosa and Minnicks each two for the Silks while D. Keyser had three and P. Burkett two for Allegany Grove.

Davis and Markwood gave Narrows Park only three hits in the nip-and-tuck battle at LaVale. Davis was wild and gave up all three of the blows before being relieved with one out in the fifth. Markwood twirled hitless ball the rest of the way and got the next eight men out in order to nip the Parkers' rally.

"Babe" Lyons, LaVale third sacker, and Linny Hartsock, Park third baseman, were the fielding stars.

Two Games Monday

Monday, two postponed games will be played. Allegany Grove will appear at Narrows Park and LaVale will oppose Celanese Local on the latter's field.

Following a special meeting of the loop, it was announced that the first half race will be extended from June 13 to June 20 to give the clubs more time in which to play postponed games.

A meeting for the purpose of discussing season awards and other matters pertaining to the general welfare of the league has been called by President Lawrence Gerbing for Monday night, June 23, at Homewood tavern. The deadline for signing new players has been extended to cover first half games of June 20. The scores:

HARRIS ... 001 122 0—6 6 1
WILKINSON ... 100 100 0—2 6 2
Harris—Tippen and Dennison. Wilkinson—Scaletta and Helmick.

POTOMAC VALLEY ... 000 000 2—2 6 1
HYNDMAN ... 020 320 x—7 12 3
Potomac Valley—Luoma and Broadwater. Hyndman—Stallings and A. Cook.

ALLEGANY GROVE ... 200 040 0—6 9 3
CELANESE LOCAL ... 210 100 3—7 12 2
Allegany Grove—McMahon and G. Twigg. Celanese Local—Barnett, Kincaid and Often.

NARROWS PARK ... 001 030 0—4 3 2
LAVALE ... 030 021 x—6 8 2
Narrows Park—Martin and Horn. LaVale—Davis, Markwood and Hughes, Kammauf.

2,000 To Compete In Shore Contests

WESTMINSTER, Md., June 6. (AP)—Pupils from the public schools of the fourteen Western Shore counties will gather at the Western Maryland college stadium tomorrow to compete in their annual track and field meet.

Thomas C. Ferguson, supervisor of physical education and recreation of the state education department, said approximately 2,000 boys and girls—the majority of them high school students—would take part in the meet.

The Western Shore meet follows eliminations held in each of the fourteen counties to be represented tomorrow.

The majority of the events for both boys and girls are open to both elementary and high school students, classification being made on a weight basis.

The first events in the competition will be run off at 12 o'clock noon.

Three Perfect Scores Mark Opening Of West Virginia State Trapshoot

KEYSER, W. Va., June 6.—Three perfect scores featured opening events in the West Virginia state championship trapshoot on the Meadow Lark Gun Club range near here today with state gunners more than holding their own against out-of-state competitors.

E. H. McDonald of Headsville scored a perfect 100 in the first half of the singles to lead the state division while W. Ward of East McKeesport, Pa., also broke 100 to pace the out-of-state gunners.

E. H. "Ernie" Wolfe, Grand American handicap winner at Vandalia, Ohio, last year, is runnerup in the state singles division with 98, followed by J. E. Patterson of Fairmont, John Sanders of Keyser and L. M. LaFollette Jr., of Charleston, with 97. The last half of the singles will be shot tomorrow.

Harris Dell of Ruffsdale, Pa., shattered 98 to take second among out-of-state marksmen while Tony Francis of Westernport, Md., and T. J. Stevenson of Cumberland are tied for third with 97's.

Purse winners in today's singles were McDonald, Class A.; Dell, Class B.; Ward, Class C.; and W. H. McFarland of Keyser, Class D.

L. M. LaFollette, Jr., of Charleston annexed the doubles championship with 94 out of 100. Runnerup honors went to Omer Given of Charleston with 88.

The Wolfe Special, a fifty-bird non-registered handicap, L. A. Hess of Fairmont turned in a perfect 50 at nineteen yards to take first place. Five were tied for second with 48—Dell from twenty yards, McDonald from twenty-three, W. Carskaden of Pittsburgh from twenty, Paul Hornick of Johnstown, Pa., from nineteen and F. W. Pingley of Winchester, Va., from twenty.

Keyser's Meadow Lark Gun Club is leading in the team race with 478. Charleston is second with 476, Fairmont third with 457 and Bluefield fourth with 412.

The meet will be completed tomorrow with the last half of the singles and the handicap championship, which will be 100 targets. Today's scores, with singles results listed first, doubles second and Wolfe Special third, follows:

E. H. McDonald, Headsville	100	87	48
O. D. Williams, Luke, Md.	91	—	41
Mrs. John Sanders, Keyser	95	—	—
J. Sloan Arnold, Keyser	83	—	42
John Sanders, Keyser	97	—	42
H. H. Herron, Huntington (pro)	96	—	—
J. E. Patterson, Fairmont	97	—	45
J. J. Woodward, Morgantown	96	—	44
A. C. Stewart, Fairmont	79	—	41
L. C. Weeks, Fairmont	93	—	47
Dr. F. W. Burnett, Shinnston	86	—	—
L. A. Hess, Fairmont	92	76	50
W. Carskaden, Pittsburgh	96	—	48
Isaac Andrews, Spartansburg, S. C.	95	84	46
Mrs. Isaac Andrews	94	36	44
E. H. Wolfe, Charleston	98	81	38
F. E. Harris, Charleston	94	77	—
L. M. LaFollette, Jr., Charleston	97	94	—
Omer Givens, Charleston	91	88	—
J. A. LaFollette, Charleston	96	84	41
A. C. Trammell, Charleston	94	—	—
Frank Pentrack, Johnstown, Pa.	93	70	44
Paul Hornick, Johnstown, Pa.	95	75	48
Harris Dell, Ruffsdale, Pa.	98	55	48
C. W. Wernke, McKeesport, Pa.	92	—	—
R. H. Counts, Charleston	93	—	—
Richard Lininger, Westernport, Md.	85	—	—
Tony Francis, Westernport, Md.	97	—	—
A. B. MacMullan, Wilkinsburg, Pa.	95	—	—
J. J. Lighter, Cumberland	96	—	—
W. H. McFarland, Keyser	95	—	41
T. J. Stevenson, Cumberland	97	—	—
Graham Gray, Midland, Md.	84	—	—
C. H. Bivens, Elk Horn	95	—	—
R. E. Callaway, Bluefield	91	80	—
J. J. Lincoln, Elk Horn	48	—	—
J. J. Huddleson, Algoma	92	—	—
J. C. Daily, Bluefield	86	71	—
William A. Hawkins, Brunswick, Md.	95	—	—
H. T. Bean, Brunswick, Md.	88	—	—
W. F. Anderson, Gore	95	—	—
W. Ward, East McKeesport, Pa.	100	—	46
W. R. Gingery, Pittsburgh	86	—	46
A. P. Hoffa, Barton, Md.	—	—	41
E. E. Cuthbert, Winchester, Va.	—	83	47
Ruth Cuthbert, Winchester, Va.	—	—	45
F. W. Pingley, Winchester, Va.	—	—	48

Sandlot Baseball Grind To Resume

Seven Games Scheduled in Bi-State, Pen-Mar Loops this Weekend

Seven games—one tussle today and the others tomorrow— are listed for the week-end in the Bi-State and Pen-Mar Baseball Leagues but only one of the contests will be played here.

The Cumberland Colts, pressing Frostburg American Legion tossers for the lead in the Bi-State, will tangle with the Keyser Moose here tomorrow. The Dobbins hold two victories over Keyser and hope to make it three in a row.

Cumberland's other sandlot club, the Old Germans, will travel to Eckhart today for a postponed Pen-Mar tussle. Tomorrow, the Brewers will oppose Bard in the Pennsylvania town.

Frostburg, pacing the Bi-State with three victories and one defeat and a half-game ahead of the Colts, will meet the Westvaco A. A. at Memorial Park, Westernport, tomorrow.

Mt. Savage, on top in the Pen-Mar circuit with five victories and one setback, will meet the Centerville Reds at Centerville, Pa., tomorrow, while Hyndman will oppose Celanese Local 1874 at Midland and Eckhart will go to Wellersburg.

11 Tennis Tourneys On State Schedule

Maryland and Middle Atlantic Event Missing from Program

BALTIMORE, June 6 (AP) — The Maryland and Middle Atlantic tennis championships was conspicuously absent from the state's summer net schedule announced today by the Middle Atlantic Tennis Association.

A revised schedule of eleven sanctioned tournaments was announced by Frank G. Roberts, association secretary, who said the Baltimore Country club was forced to cancel the Maryland and Middle Atlantic events usually held in July due to withdrawal of financial help given California stars in previous years.

Replacing the July attraction here will be the Baltimore City men's singles tournament starting July 7 at the Suburban club.

Denver Hobbs of Johns Hopkins university, who won the 1940 city crown by defeating John Benn, formerly of Brown university, will defend his title. Suburban club officials said they expected a large entry list as no other tournament is scheduled for the week of July 7.

Another new event will be the Maryland Tennis Club's men's invitation at Loyola college the week of June 23.

The annual Western Maryland tournament at Mountain Lake Park, near Oakland, Garrett county, will start August 11.

The revised schedule:

June 9 — Baltimore City junior and boys' center championships, Clifton Park; June 16 — Green Spring Valley women's invitation singles and doubles;

June 23 — Maryland Tennis club men's invitation, Loyola; municipal men's singles and doubles, Clifton Park July 28 — Maryland state junior and boy's championships, Clifton Park.

August 4—Baltimore City's men's doubles, Homeland Racket club; August 11 — Western Maryland championships, Mountain Lake Park; August 18 — municipal women's singles and doubles, Clifton Park; August 25 — Municipal mixed doubles, Clifton Park.

Play Opens in CCC Women's Tourney

Mrs. Gurley and Mrs. Pelletier Reach First Flight Semi-Finals

Mrs. Oscar Gurley and Mrs. Daniel Pelletier advanced to the semi-final round of the first flight in the women's spring championship golf tournament by winning opening matches yesterday at the Cumberland Country club.

Mrs. Gurley eliminated Mrs. G. W. Bibby, two up, and Mrs. Pelletier turned back Mrs. Royce Hodges, one up. Other first-round matches in the top flight are Mrs. Elizabeth Dixon vs. Mrs. Walter C. Capper and Mrs. R. Arden Lowndes vs. Mrs. Gordon Bowie.

The first-round was completed in the other two flights. In the second, Mrs. A. P. Dixon defeated Mrs. Wilbur Buchanan 2 and 1, Mrs. Henry Mackey defeated Mrs. W. D. Smith 6 and 5, and Mrs. Somerville Nicholson defeated Mrs. Irving Millenson 5 and 4 and Mrs. B. V. Welsh defeated Mrs. Morgan C. Harris two up.

Third - flight results are Mrs. A. W. Keight won by default over Mrs. C. H. Griggs, Mrs. Carroll France defeated Mrs. Clyde Love 2 up, Mrs. Amy Cowherd defeated Mrs. H. T. Robinson 5 and 4 and Mrs. A. T. Smith defeated Mrs. E. R. Allen 2 and 1.

Dr. J. K. Rozum and Irving Millenson posted victories to reach the semi-finals in the second flight of the CCC men's tourney. Dr. Rozum defeated G. W. Bibby 3 and 2 and Millenson eliminated Weldon Skiles one up.

Betters Rival's Record

NEW YORK — One factor that may have prompted the recent McGee-for-Gumbert swap between the Giants and Cardinals is the record turned in by the two hurlers against the other's club. McGee in his days with the Red Birds beat the Giants eight out of nine times and Gumbert lost five out of six to St. Louis.

Penn Nine Elects Hain

PHILADELPHIA, (AP)—George W. Hain, of Dearborn, Mich., has been elected captain of the 1942 University of Pennsylvania baseball team. Hain, a third baseman and shortstop, batted .419 in Eastern Intercollegiate League competition this year. He also is manager of the varsity wrestling team.

DINE AT PORTERS

Enjoy the Finest of Foods—Deliciously Prepared and Served in a Refined Atmosphere.

PORTERS RESTAURANT
20 N. MECHANIC ST.

Delicatet Crew, North End Take City Loop Tilts

Lacy's Outfit Tops Post's 4-3, N.E.S.A. Ten Wins 4 to 2

CITY SOFTBALL LEAGUE
STANDING OF CLUBS

	W.	L.	Pct.
Delicatets	9	2	.818
West Side	6	4	.600
North End	5	6	.455
Post's	4	6	.400
Golden Bakers	2	8	.200

The pace-setting Lacy Delicatets and the North End Social and Athletic Club outfit rang up victories in two hard-fought City Softball League engagements yesterday.

The Delicatets turned back Post's combination 4-3 on the Taylor field to extend their lead over the idle West Side Merchants while North End stopped the Golden Bakers 4-2 on the winners' diamond to move ahead of the losing club in the standing and take over third place.

Jim Whitman made his first start on the slab for the Delicatets and won his own game in the sixth when he singled to drive in "Dink" Lapp, who had tripled, with the winning tally.

Post's Grabs Lead

Post's bragged a 2-1 lead in the second when Wisegarver and Basilio singled and "Pooch" Orndorff's wild throw to first enabled both runners to score. The Delicatets' first tally was the result of Abe's single, a walk, an outfield fly and a passed ball.

Lacy's aggregation got two more runs in the third on a walk to "Bee" Orndorff, an error, "Pooch" Orndorff's sacrifice and a wild pitch but Post's came back in the fifth to tie the score on Underdonk's single, Horwath's double with Underdonk holding up at third and H. Dean's single.

W. Dean of Post's and "Bee" Orndorff of Lacy's each had two hits, all singles. Both clubs had eight safeties with Post's being charged with three errors, one more than the Delicatest.

North End Scores Early

The North Enders counted three runs in the second and another in the fourth and had little trouble stopping the Bakers, who pushed over their two counters in the fifth. Frank Fogtman and Kienhofer worked on the slab for North End while Wright went the route for the Bakers.

DeLuca, Turano, Boyer and Kienhofer each had two safeties for the North Enders while Daugherty accounted for two of the Bakers' half-dozen bingles. The scores:

POST'S ... 020 010 0—3 8 3
DELICATETS ... 012 001 x—4 8 2
Post's—Hoyle and H. Dean. Delicatest—Whitman and D. Lapp.

GOLDEN BAKERS ... 000 020 0—2 6 3
NORTH END ... 030 100 x—4 11 2
Golden Bakers—Wright and Lisanti. North End — Fogtman, Kienhofer and Skidmore.

Eckhart Crescents Top Frostburg A. C.

SPORTSMAN LEAGUE
STANDING OF CLUBS

	W.	L.	Pct.
Pompey	2	0	1.000
East End	1	1	.500
Frostburg A. C.	1	2	.333
Eckhart	1	2	.333

FROSTBURG, June 6. — The Eckhart Crescent Club won its first game in three Sportsman Softball League starts when it stopped the Frostburg A. C. 11-5 at Eckhart.

The winners staged an eight-run outburst in the fourth to come from behind and win. Bean and Brown singled, Felker walked, Feldman homered, L. Seibert and Byrnes singled, Delaney doubled and Bean cleared the sacks again with a four-bagger.

Poll Designated

MINNEAPOLIS—The University of Minnesota "M" Club has designated the Associated Press annual sports writers' poll as the basis for awarding the new Henry L. Williams national memorial football trophy.

● BE DISCRIMINATING
DRINK AMERICA'S UNEXCELLED WHISKEY
MELROSE
BLENDED STRAIGHT RYE WHISKIES
MINIMUM AGE, 5 YRS.
90 Proof
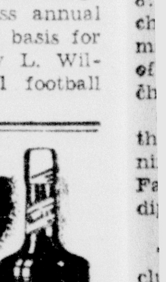
Records & Goldsborough, Inc.
BALTIMORE, MD. ESTABLISHED 1885
THE STRAIGHT WHISKIES IN THIS PRODUCT ARE 5 YEARS OR MORE OLD

TRAP SHOOT and SHOOTING MATCH
Sunday
June 8th
11:00 A. M.
RIDGELEY ROD AND GUN CLUB
TRAP GROUNDS
Reed Hill on the Frankfort Road

Four Horses Entered in Rich Belmont Stakes

Whirly Top-Heavy Favorite; Strives For Triple Crown

Wrights's Ace Faces Robert Morris, Itabo and Yankee Chance

By SID FEDER

NEW YORK, June 6 (AP) — Three other colts were entered along with Whirlaway today for the seventy-third running of the Belmont stakes tomorrow, but even the die-hards were ready to admit they were along either just for the ride or for a crack at the $5,000 second money.

Not even the few remaining members of the "We-Don't-Think-Whirly's-so-Hot" society were willing to wager a worn out pair of socks that one of this trio could stop Warren Wright's little horse with the big tail from taking the ancient mile-and-a-half classic and thereby becoming the fifth horse in all racing history to win the triple crown.

Robert Morris Consistent

But that $5,000 second money, $2,500 third and $1,000 fourth aren't to be sneezed at, so J. Fred Byers, the Pittsburgh steel man, entered his Robert Morris, a consistently good horse on New York tracks; Robert J. Kleberg of Texas did the same for his Itabo, a son of Bold Venture who has never been defeated in his career of three races, and Sonny Whitney decided to have a go at it with his Yankee Chance, who has won exactly one race.

So completely has the little lightning streak dominated the three-year-old picture by his smashing scores in the Kentucky derby and Preakness, as well as his easy win over the handicappers Mioland and Hash and his flashing workout Wednesday, that only these three are left to go with him out of the original list of forty-seven for whom the eligibility fees were paid on April 1.

$40,000 for Winner

Whirlaway figures to be 1 to 4 to polish off the triple last scored by War Admiral in 1937, and registered before that by the son and father pair of Omaha and Gallant Fox in '35 and '30, respectively, and Sir Barton in 1919.

"If" he wins, Whirlaway will pick up just under $40,000, largest victor's payday for this race since Peace Chance, daddy of tomorrow's entry, Yankee Chance, pocketed $43,410 in 1934. The $40,000 would boost "Whirly's" total earnings over the $230,000 mark.

191 Seniors

(Continued from Page 18)

John Longworth Doerner, Harry Edward Flook, Joseph Brooke Fradiska, Robert Frame, Lino Joseph Franchi, Thomas Aloysius Grabenstein, Donald Glenn Harden, Walter Joseph Kennedy, John Joseph Kenney, Jr.

Lawrence Jerome Klosterman, Thomas Gerald Kilduff, Paul Edward Kuhlman, Robert George Kuhlman, Edward Ryan Langan, Philip Edward Lindner, Philip James Natale, John Edward Martz, Joseph Victor Malloy, Michael Joseph Manley, John Michael McGeady, Edward Bernard McGraw, John Joseph McLean, John Philip McPartland, George Vitus Rossworm, Joseph Leo Ryan, William George Shaaf, James Edward Schultz, Francis Albert Shaffer, Lester Joseph Sibley, William George Smith, Lawrence Edward Speelman, Francis Leo Stapleton, Robert John Turano, Bernard Elton Van Ausdale, Henry Joseph Wolfe, George Francis Zapf and Eugene Joseph Zembower.

The Rev. Laurence P. Landrigan, pastor, will preach the sermon to the fifteen members of St. Mary's high school graduation class, members of the Alumni, relatives and friends tomorrow morning at the 8:30 o'clock Mass in St. Mary's church, Oldtown road. Following the mass, the graduates will be guests of the Alumni at a breakfast in the church hall.

St. Mary's graduates will receive their diplomas next Wednesday evening at 8 o'clock in the church hall. Father Landrigan will present the diplomas and awards.

St. Mary's Program

The commencement program includes processional by the school orchestra; "Children's Prayer Song," by high school students, with Mrs. Louis Carroll as accompanist; selection by the orchestra; salutatory by Elizabeth Travis; selection by the orchestra; address to graduates by Father Landrigan; presentation of diplomas and awards by Father Landrigan; valedictory address by Margaret Connell; song by the high school students and recessional by the high school orchestra.

The Rev. Father Boniface Weckman, O.F.M., Cap., pastor of SS. Peter and Paul church will deliver the sermon to the twelve members of Ursuline Academy's graduating class at the 8:10 o'clock mass tomorrow morning. One hundred and fifty reservations have been made for the breakfast honoring the graduates in the parish hall following the mass. The Rev. Father Valentine Long, of Holy Name College, Washington, D. C., will deliver an address at the breakfast. Ursuline's commencement exercises will be held next Wednesday evening at 8 o'clock in SS. Peter and Paul church.

Ministers To Speak

Local ministers will deliver sermons to the graduates tomorrow at 2:30 p. m., at both Fort Hill and Allegany high schools. The Rev. Hixon T. Bowersox, D. D., pastor of St. Paul's Lutheran church, will deliver the sermon at Allegany and will be assisted by the Rev. William A. Eisenberger, pastor of the First Presbyterian church. At Fort Hill, the speaker will be the Rev. Charles M. LeFew, pastor of Grace Baptist church. He will be assisted in the exercises by the Rev. W. J. Hamilton, pastor of the Living Stone Church of the Brethren and the Rev. Edward P. Heinze, pastor of St. John's Lutheran church.

Allegany's graduating class of 1941 will receive its diplomas Friday, June 13, at 2:30 p. m., while the Fort Hill class of 211 will be the recipient of certificates on Thursday, June 12 at 8 p. m.

GAMES SCHEDULED TODAY

NEW YORK, June 6 (AP)—Probable pitchers in the major leagues tomorrow (won-lost records in parentheses):

National League

St. Louis at New York — Nahem (4-0) vs. Melton (4-3).

Cincinnati at Brooklyn—Derringer (4-7) or Walters (5-4) vs. Casey (7-2).

Chicago at Boston—Passeau (3-5) vs. Errickson (1-5).

Pittsburgh at Philadelphia—Lanning (1-2) vs. Blanton (4-1).

American League

New York at St. Louis — Gomez (4-3) vs. Muncrief (2-1).

Boston at Chicago—Wilson (1-2) vs. Smith (5-3).

Washington at Detroit — Sundra (5-3) vs. Gorsica (4-2).

Philadelphia at Cleveland—Hadley (3-2) vs. Bagby (3-3).

Cardinals Down Boston's Braves Behind Warneke

Redbird Twirler Notches Sixth Victory with Six-Hit Pitching

BOSTON, June 6 (AP) — Lon Warneke notched his sixth victory of the campaign today by letting the Boston Braves down with six hits and one tained tally to bring the St. Louis Cardinals a 3-1 decision.

In only one inning did the Braves threaten Warneke seriously, but a spectacular play by Martin Marion on pinch-hitter Paul Waner's belt in the seventh cut down Gene Moore at the plate with what would have been the tying tally.

Marion's dive just managed to knock down the whistling drive and Moore, heading for the plate, was tagged out cleanly by Gus Mancuso, who was on the receiving end of the shortstop's perfect throw.

The game developed into a pitching duel between Warneke and Manny Salvo with the Braves' second inning tally looking big until the fourth. In that frame Salvo's own spotty pitching got him into trouble and a pair of walks turned into as many counters to give the Cards the lead.

In the ninth the Cards added another tally on Jimmy Brown's double, a pass, sacrifice, intentional walk and Slaughter's long fly to Gene Moore.

Boston's lone run came when West singled to center, went to second on 'Bama Rowell's sacrifice and scored when Terry Moore captured Miller's long fly and threw poorly to third, the ball going into the dugout. The boxscore:

ST. LOUIS	AB	R	H	O	A
Brown, 3b	5	1	2	0	1
T. Moore, cf	3	0	1	4	0
Hopp, 1b	3	1	1	11	1
Padgett, lf	3	1	0	2	0
Triplett-x	0	0	0	0	0
Crabtree, lf	0	0	0	0	0
Slaughter, rf	5	0	0	4	0
Crespi, 2b	5	0	2	2	3
Marion, ss	4	0	2	1	5
Mancuso, c	3	0	1	2	0
Warneke, p	4	0	0	1	4
Totals	35	3	9	27	14

x-Batted for Padgett in ninth.

BOSTON	AB	R	H	O	A
Sisti, 3b	3	0	0	2	1
L. Waner, cf	4	0	1	3	0
Hassett, 1b	3	0	0	10	1
West, lf	4	1	1	2	0
Rowell, 2b	3	0	0	1	2
Miller, ss	4	0	0	1	4
E. Moore, rf	3	0	2	3	0
Masi, c	3	0	1	4	0
Salvo, p	2	0	0	0	2
P. Waner-z	1	0	1	0	0
Sullivan, p	0	0	0	1	1
Totals	30	1	6	27	1

z-Batted for Salvo in seventh.

ST. LOUIS	000	200	001	—3
BOSTON	010	000	000	—1

Errors—West, Masi, T. Moore. Runs batted in—Slaughter, Crespi, Marion. Two base hits—Brown. Stolen bases—Hopp, Marion. Sacrifices—Hopp, Hassett, Rowell. Left on bases—St. Louis 12; Boston 5. Bases on balls—off Warneke 1; off Salvo 4; off Sullivan 2. Struck out—by Warneke 1; by Salvo 3; by Sullivan 1. Hits—off Salvo 6 in 7 innings; Sullivan 3 in 2 innings. Losing pitcher—Salvo. Umpires—Sears, Jorda and Barr. Time—2:26. Attendance—2,028.

Trinity M. E. Downs Calvary Tossers

STANDING OF CLUBS

	W.	L.	Pct.
United Brethren	9	1	.900
Grace M. E.	8	2	.800
Trinity M. E.	7	3	.700
Calvary	6	4	.600
Living Stone	5	4	.556
Moffatt Memorial	3	7	.300
St. John's	3	7	.300
Second Baptist	2	8	.200
Emmanuel	2	9	.182

Trinity M. E. tossers took possession of third place in the South Cumberland Sunday School Softball League race by defeating Calvary Evangelical 6-2.

Living Stone coasted to an easy 16-5 victory over Moffatt Memorial of Barrelville and the tail-end Emmanuel combination scored its second triumph of the season, an 8-4 decision over Second Baptist.

Fort Hill, Beall Stars Dominate Conference Team

Five Sentinels, Four from Frostburg on 1941 Mythical Outfit

The 1941 Tri-State Interscholastic Baseball Conference all-star team, as announced by Thomas E. Gilchrist, Jr., secretary of the organization, is dominated by Fort Hill high's champions and the runnerup Beall high crew of Frostburg.

Fort Hill landed five, including Pitcher Cecil Grimes, and Beall is represented by four on the first team. The tenth place went to Allegany's William "Jesse" James, diminutive shortstop.

The lone holdover from last year's first-team selections is Pitcher Henry Blair of Beall. A newcomer to the section, George Abucevicz, Beall catcher, was also named by the coaches at a recent meeting here.

The infield has Beall's Leatherman at first, Jack Cook of Fort Hill at second, James at short and another Sentinel, Ralph Ogle, at third. The outfield includes Lawrence Middleton of Beall and Paul Whitford and Billy Dean of Fort Hill.

Grimes Top Pitcher

There is no doubt that Grimes was the outstanding schoolboy hurler of the campaign. The Fort Hill boxman won nine straight games. Blair also built up quite a reputation for himself at Beall.

George Holler, Hyndman, was the selection of the coaches for the catching job on the second team with Roy Evans, also of Hyndman, Milton Athey of Allegany, who came along fast during the latter part of the season, and LaSalle's Tommy Kilduff drew the pitching votes.

Fort Hill bagged two of the infield berths, Joe Reed at first and Earl Drenning at short, while LaSalle placed Bobby Stakem at second and Vic Malloy at third with the outfield jobs going to Ron Palmer, also of LaSalle, Bill Yoder, Allegany, and Ray Robertson, Paw Paw.

The 1940 first team had Milton Cochrane, Allegany, as catcher; Charles Robey, Paw Paw, Don Miller, Fort Hill, and Blair, pitchers; Franklin See, Allegany, first base; Pete Guhr, Paw Paw, second base; George Geatz, Allegany, and Howard Nesbitt, Fort Hill, third base; Lou Bell, Allegany, shortstop, and Jim Gaffney, Allegany, Warren Spring, Paw Paw, and Lewis, Beall, outfielders.

On the 1940 second team were Homer Frye, Fort Hill, catcher; Harvey Conner, Allegany, Dale Kinton, Hyndman, and Fuller, Beall, pitchers; "Ted" Rowan, LaSalle, and Leatherman, Beall, first base; Oscar Jordan, Hyndman, second base; Malloy, LaSalle, shortstop, and "Bo" Cook, Hyndman, third base; Joe Horwath and Whitford, Fort Hill, and Estel Smith, Paw Paw, outfielders, and Holler, Hyndman, catcher, honorable mention.

Failure of Guhr, Geatz, Kinton, Cook and Jordan, all members of teams this year, to retain places they earned last spring indicates the 1941 team is much stronger than the 1940 outfit.

Phils Get One Hit Off Vander Meer

Litwhiler's Single in Second only Blow Yielded by Reds' Ace

PHILADELPHIA, June 6 (AP) — Southpaw Johnny Vander Meer, who hurled two consecutive no-hit games for Cincinnati three years ago, almost turned the trick for the Reds again tonight shutting out the Phillies, 7 to 0, with one scratch hit and striking out twelve.

Danny Litwhiler got the Phils' lone hit in the second inning, beating out an infield tap to Shortstop Eddie Joost. Altogether Vander Meer permitted only two Phils to reach first base and hurled perfect ball after Litwhiler's safety, retiring twenty-three men in a row.

Stan Benjamin, who walked in the first inning, was the other Phil to get on base. He was promptly caught trying to steal. The boxscore:

CINCINNATI	AB	R	H	O	A
Koy, lf	4	1	2	1	0
Frey, 2b	4	0	0	0	2
Goodman, rf	4	1	2	1	0
F. McCormick, 1b	5	1	1	8	0
Aleno, 3b	4	2	2	0	1
Lombardi, c	4	0	2	13	1
Gleeson, cf	3	0	0	3	0
Joost, ss	4	1	1	1	4
Vander Meer, p	3	1	1	0	0
Totals	35	7	11	27	8

PHILADELPHIA	AB	R	H	O	A
Benjamin, cf	3	0	0	3	0
May, 3b	3	0	0	1	3
Mueller, rf	3	0	0	2	0
Etten, 1b	3	0	0	8	0
Litwhiler, lf	3	0	1	1	0
Bragan, ss	3	0	0	1	1
Livingston, c	3	0	0	4	1
Marine, 2b	3	0	0	6	4
Johnson, p	0	0	0	0	0
Crouch, p	1	0	0	1	1
Rizzo-z	1	0	0	0	0
Beck, p	0	0	0	0	0
Warren-zz	1	0	0	0	0
Totals	27	0	1	27	10

z—Batted for Crouch in sixth.
zz—Batted for Beck in ninth.

CINCINNATI	014	011	000	—7
PHILADELPHIA	000	000	000	—0

Errors—None. Runs batted in—Aleno, F. McCormick 2, Lombardi 3, Koy. Two base hits—Lombardi 2, Goodman. Home run—Aleno. Stolen base — Koy. Sacrifices—Frey, Vander Meer. Double play — Livingston and Marine. Left on bases—Cincinnati 6, Philadelphia 1. Bases on balls—off Vander Meer 1, off Johnson 3. Struck out—by Vander Meer 12, by Johnson 1, by Crouch 2. Hits—off Johnson 5 in 2⅓ innings; off Crouch 5 in 3⅔; off Beck 1 in 3. Losing pitcher—Johnson. Umpires—Dunn, Magerkurth and Stewart. Time—2:00. Attendance—7,044.

From the PRESS BOX

By JOHN LARDNER
North American Newspaper Alliance.

Ruth and (Which?) Cobb Get Set for Links Bout

NEW YORK, June 6—Having defeated Mysterious Montague in his last public bout, Babe Ruth is now sharpening his golf sticks for another affray on the links, with a character known as Mysterious Ty Cobb.

Mysterious Cobb will rip the veil from his features in Boston, June 25, when he and the Babe advance to the tee for the first eighteen holes of their charity match. Rumor has it that Mysterious Cobb is a former ball player who made a name for himself in a small way in the outfield of the Detroit Tigers some time ago. However, the only positive information we have at the moment is that his real name is not Laverne Moore, and that he never beat Bing Crosby with a rake, a shovel, and a stethoscope.

Mr. Ruth says he remembers Cobb vaguely.

"If this is the Cobb I am thinking of," says Mr. Ruth, "and not Irvin Cobb, the after-dinner speaker, I will beat him easy. My only fear is that Cobb will run out on the match, or introduce a substitute. Pardon me while I telephone the promoter."

The promoter assures Mr. Ruth on the telephone that Cobb is still willing to play, and the Babe heaves a sigh of relief.

Thinks He Knows Cobb

"I was afraid he might run out," he explains. "You know my reputation for beating these mysterious guys. I think I know this Cobb, though. There was a fellow named Cobb who played in the American League with me for about twelve years, and I hear this is the same man.

"The Cobb I played against used to run the bases pretty good, but that don't mean he can handle a two iron. He could hit a baseball, but that don't get him off the tee in a straight line. My own iron shots were never better, and I am dropping my putts in a way which will break Mysterious Cobb's heart, if he has a heart."

You may not realize it, but the above speech is a tremendous tribute to Mr. Cobb. Though the Babe played in the big leagues for more than twenty years, he only remembers the names of three—possibly four — persons besides his own, which sometimes gives him trouble too. He remembers Cobb, which means that Cobb must have been pretty good.

Both these golfers, according to good authority, are left-handed. Their first match, in Boston, will be under the auspices of the New England Left-Handed Golfers Association. When they played baseball, Ruth and Cobb were the two greatest left-handed hitters in the game. You could say they were the two greatest left-handed hitters of the century, for nothing in the way of a left-handed hitter has come along to excel them since.

Judging their golf by their hitting styles in baseball, Ruth should hit a ball a long way (which he does) and Cobb should be distinguished for his accuracy. Cobb was perhaps baseball's finest place-hitter. He could hit to left as well as right. No fielder in any part of the park could sleep while Tyrus was at the plate. Ruth, on the other hand, pulled his shots exclusively to right. They went a long way, but always to right.

Always Hit to Right

With the Babe at bat, the shortstop dropped back of second base and the third baseman and left fielder discussed the political situation.

"I never actually turned my back on the plate," says Pinky Higgins, a third baseman who saw something on Ruth, "because I thought maybe some day the big fella would happen to hit one to left and kill me. But he never did. Always to right."

Jimmy Foxx, in a whimsical mood, once went up to the Babe on the ball field and reproached him for this weakness in his batting style.

"How can you call yourself a hitter, Babe," he said, "when you never hit to left? A good hitter should be able to place 'em once in a while."

Mr. Ruth considered this criticism a moment, and gave his studied opinion of it.

"Nuts!" he said.

He continued to hit them into the next county on the right.

Unfortunately, this habit does not prevail in his golf game. The Babe often hits his tee shots to left—he has a slice, as the boys call it. Cobb is said to be able to put them where he wants them, which is right down the middle. He may be out-driven, but he won't be out-aimed.

This may be quite a golf match, if Mysterious Cobb is really the old Detroit outfielder. If he turns out to be the other Cobb, the author of homespun prose and humorous after-dinner stories, it won't be so good. I've seen the other Cobb play.

Baseball's Big Six

By The Associated Press

BATTING

	G	AB	R	H	Pct.
Williams, Red Sox	40	140	44	61	.436
Dickey, Yankees	35	111	13	41	.369
Cullenbine, Browns	41	128	27	47	.367
Reiser, Dodgers	32	119	26	43	.361
Hack, Cubs	41	148	37	51	.345
Mize, Cardinals	40	142	21	48	.338

HOME RUNS

American League		National League	
York, Detroit	13	Ott, New York	14
Johnson, Phila.	11	Camilli, Brooklyn	12
Heath, Cleveland	10	Nicholson, Chi.	10
Williams, Boston	10		

RUNS BATTED IN

American League		National League	
York, Detroit	48	Nicholson, Chi.	41
Keller, New York	38	Ott, New York	37
Campbell, Detroit	38	Moore, St. Louis	32
Heath, Cleveland	37		
Chapman, Phila.	37		
Gordon, N. Y.	37		
Williams, Boston	37		

At the Race Tracks

Lincoln Fields Entries

(By the Associated Press)

FIRST RACE—Purse $810; claiming; for 3-year-olds; six furlongs.
xCherriko ..104 Five Fifty ..114
xEbon Flag ..106 xRusty Gold ..104
Hover ..113 xRose Red ..106
xModulator ..109 xMiss Beeville ..111
Air Hostess ..111

SECOND—Purse $810; claiming; for 3-year-olds and up; one mile.
xBaby Norma Joy 108 xVeiled Prophet 110
xMasterpiece ..113 xCourtland ..113
Soldiers Call ..120 Galley Sweep ..118
xCantata ..110 Peck's Bad Boy 118
xDogrose ..108 Onugo ..118
Charmac ..107 Clayville ..112
xNogalo ..108 xGay Elf ..100
Morning Mail ..118 xTakitfrome ..115
xAskaris ..113 xDorothy D K ..102

THIRD—Purse $810; claiming; for 3-year-olds and up; one mile.
Buss ..120 xFive O Five ..110
Broadway Juel ..118 Leroy King ..110
Conville ..120 xThe Anvil ..113
xHills Palm ..113 xSam K ..113
xTiger Teddy ..115 Daddy ..118
xNorthwest ..113 Kid Fox ..105
Charming Sudie 105 Rita Jay ..115
Only Son ..118 xGrecian Time ..113
Buddie Treacy ..118 Spanish Jewel ..118

FOURTH—Purse $1,010; special weights; for 2-year-olds, maidens; five furlongs.
Teco Tack ..115 xManella ..110
xHelen Agnes ..110 Whoosh ..115
Meda ..115 Inscogert ..110
xPhara Omar ..110 Valdina Galla ..115
So Close ..115 New Glory ..115
Reserved ..115 Wazasweep ..115
Ethel Belle ..115 xSilk Chance ..110

FIFTH—Purse $1,010; special weights; for 3 and 4 year olds; seven furlongs.
Liberio ..113 Kentown ..113
xChallene ..103 Bitter Ender ..110
Searcy ..113 Gary L ..113
xFive All ..100 xBlack Flame ..110
xTreadlight ..105 Jolly Time ..115
xBrutus ..108 Pari King ..113
Turkey Hash ..110

SIXTH—Purse $5,010 added; handicap; for 3-year-olds and upward; seven furlongs.
Pink Gal ..98 Exarch ..107
aTechnician ..111 aJoe Schenck ..120
Valdina Groom ..102 War Minstrel ..112
Kings Blue ..112 Sporting ..106
Potranco ..125 Uncle Walter ..102
Montsin ..108 Yale O Nine ..110
aWoolford Farm entry.

SEVENTH—Purse $1,010; claiming; for 4-year-olds and up; mile and an eighth.
Panjab ..112 Sweet Forever ..112
xKosse ..112 Bachelor's Bower 117
Spanish Party ..112 Brown Comet ..117
Alspur ..117 Flaming Play ..112
Time Flight ..117 xRoyal Teddy ..107
xDuckstans ..107

EIGHTH—Purse $1,010; claiming; for 4-year-olds and up; mile and an eighth.
Cayenne ..112 Colonel Joe ..117
Crucibenna ..117 Emdale ..112
Brilliant Light ..112 Port O' Call ..112
xSome Count ..112 Mondoit ..112
xJim Lipscomb ..107 xDickery Dock ..107
xOakwoods Lad ..107 xGay Hour ..107

NINTH (substitute)—Purse $810; claiming; for 3-year-olds and up; six furlongs.
xViragin ..108 Cannibal ..113
xTad ..113 xGray Ethel ..108
Lookout Below ..118 Rare Ben ..118
Bolinvar ..110 xHigh Renown ..113
xFlorizan Black ..100 xStar Blink ..100
xMuggins ..108 xPeacharino ..100
Grey Eye ..105 Wha Hae ..113
xPrincely Gift ..113 xTropical Gal ..108
Kentucky Jane ..113 xGetabout ..108

xApprentice allowance claimed.
First post—2:15 P. M.
Weather clear; track fast.

Charles Town Entries

FIRST RACE—Purse $500; claiming; for 3-year-olds and up; about 4½ furlongs.
xGenghis K'n II 111 Secreta ..104
Ace Of Trumps ..113 Mad De Mie ..112
Oddree ..104 Lady Buck ..108
Smart Lad ..109 Sila By ..108
Mafuta ..108 xStar Castle ..102
Button Bush ..104 Likly Lad ..113
I Fly ..104 Prince Jock ..113

SECOND—Purse $500; claiming; for 3-year-olds and up; 6½ furlongs.
xIda Time ..100 xSecret Service ..106
Dunport ..111 xSettler ..111
Happy Miracle ..111 Uprising ..111
xNitanot ..100 Miss Pilgrim ..111
Engles Charm ..116 Seth Polante ..116

THIRD—Purse $500; claiming; for 4-year-olds and up; about seven furlongs.
Din ..118 xTavern ..113
Grouchy ..113 Stuck Up ..105
Jean C ..105 xCautious Bo ..113
Princess Lady ..105 Winiona ..105
Sunny Rose ..108 Channing ..110
Sour Cherry ..105 Charming Boy ..110
Emma H ..115 xBlox ..113

FOURTH—Purse $500; claiming; for 3-year-olds and up; six and a half furlongs.
Sir Knight ..110 Chide ..116
Maetake ..110 Stealing Home ..111
Negopi ..111 xDona Boy ..105
Lady Timarole ..111 Star Canter ..110
Cockle Bur ..105 Blenethel ..111
Precious Time ..111

FIFTH—Purse $1,000; handicap; for 3-year-olds and upward; mile and a quarter.
Hot Man ..110 Bargain Boy ..103
Brookie Boy ..109 Flying Duke ..110
Annikin ..110 Belle D'Amour ..99
J. Hal ..118 Tyr ..113
Transday ..108 Grouchers Boy ..114

SIXTH—Purse $500; claiming; for 3-year-olds and upward; about 4½ furlongs.
Lulu Khayyam ..108 Mud Lover ..109
War Port ..113 xRoving Eye ..108
James N ..113 Lil's Daughter ..108
xEpsom Prince ..108 My First ..113
Microplay ..108 xSaltshaker ..104
Kindle ..108 xGolden Key ..108
Mowyoudown ..109 xHappy Hostess ..103

SEVENTH—Purse $500; claiming; for 3-year-olds and up; Charles Town course.
Brazen Hussy ..108 I'm The Guy ..107
Bob Junior ..110 Glitter Girl ..105
Caidon ..110 Randles Queen ..105
Ginobi ..116 Gardn Pool ..111

EIGHTH—Purse $500; claiming; for 4-year-olds and up; mile and an eighteenth.
Beau Bon ..114 Artist ..114
xTostar ..109 xMary's Boy ..109
Agnes Knight ..109 Justa Jimmie ..114
Victory Light ..114 Flyaway Hat ..114
Quill ..114 Two Aces ..114
Lucky Jewel ..109
First post—2:30 P. M.
Weather clear; track muddy.

Belmont Entries

FIRST RACE—Purse $1,500; steeplechase; for 4-year-olds and upward; about 2 miles.
aChuckatuck ..142 Torturer ..144
Yemasse ..137 Little Cottage II 148
Big Rebel ..138 aBois Chabot ..130
Naruna ..149
aLog Cabin Stud and E. Pfizer entry.

SECOND—Purse $1,500; claiming; for 3-year-olds and upward; six furlongs.
Town Boy ..113 Grasshopper II ..113
Kingfisher ..118 xTorchlight ..105
Yes Or No ..113 Big Stakes ..103
Blenweed ..103

THIRD—Purse $1,500; special weights; for 2-year-old maiden fillies; five furlongs.
At Which ..116 Smiles ..116
Even Tan ..116 Sun Hera ..116
Cowlick ..116 Whiffle ..116
Dark Danger ..116 Escarpment ..116
Carillon ..116 Nidachance ..116

FOURTH—Purse $5,000 added; National Stallion Stakes; for 2-year-olds; five furlongs.
Spoon Bread ..122 aSome Chance ..122
aEarly N Smart 122 Cassis ..122
Eternal Bull ..122
aCalumet Farm entry.

FIFTH—Purse $2,500 added; handicap; for 3-year-olds and up; six furlongs.
Roman ..115 Springwood ..108
Dr. Whinny ..119 Parasang ..116
aSheriff Culkin 114 T. M. Dorsett ..119
aHarvard Square 122
aH. L. Myer and A. Hanger entry.

SIXTH—Purse $25,000 added; the Belmont Stakes; for 3-year-olds; mile and a half.
Yankee Chance ..126 Whirlaway ..126
Itabo ..126 Robert Morris ..126

SEVENTH—Purse $2,000 added; handicap; Class C; for 3-year-olds and up; one mile.
Gallahadion ..122 aBay Carse ..119
Mythical King ..114 Maemante ..112
aDandy Fox ..109 Nearsight ..108
Moscow II ..113 Sungino ..114
aCalumet Farm entry.

EIGHTH—Purse $2,000; claiming; for 4-year-olds and up; mile and a half.
Bright Rebel ..121 xCee Joe ..112
Brown Bomb ..114 xGen L ..109
Wedding Morn ..115 Bright Victory ..114
Blazing Heat ..117
xApprentice allowance claimed.
First Post—1:15 P. M.
Weather clear; track fast.

Suffolk Downs Entries

(By the Associated Press)

FIRST RACE—Purse $1,000; claiming; for 4-year-olds and up; one mile.
[illegible]

SECOND—Purse $1,000; claiming; for 4-year-olds and up; one mile.
[illegible]

THIRD—Purse $1,000; claiming; for 3-year-olds; six furlongs (chute).
[illegible]

FOURTH—Purse $1,500 Brighton Handicap; for 3-year-olds and up; six furlongs (chute).
[illegible]

FIFTH—Purse $1,000; claiming; for 4-year-olds and up; mile and a sixteenth.
[illegible]

SIXTH—Purse $1,200 Handicap; for 4-year-olds and up.
[illegible]

SEVENTH—Purse $5,000 added; Puritan Handicap; for 3-year-olds and up; mile and an eighth.
[illegible]

EIGHTH—Purse $1,000; claiming; for 4-year-olds and up; mile and a half.
[illegible]

xApprentice allowance claimed.
First post—1:15 P. M.
Weather clear; track fast.

Delaware Entries

FIRST RACE—Purse $1,000; claiming; for 3-year-olds; six furlongs.
[illegible]

SECOND—Purse $1,000; claiming; for 3-year-olds and up; six furlongs.
[illegible]

THIRD—Purse $1,100; for maiden 2-year-olds; five furlongs.
[illegible]

FOURTH—Purse $1,200; for 2-year-olds; the Fair Star.
[illegible]

FIFTH—Purse $1,200; claiming; for 3-year-olds and up; six furlongs.
[illegible]

SIXTH—Purse $5,000 added; the Brandywine Handicap; for 3-year-olds and up; mile and a sixteenth.
[illegible]

SEVENTH—Purse $1,200; claiming; for 3-year-olds and up; mile and a sixteenth.
[illegible]

EIGHTH—Purse $1,100; claiming; for 4-year-olds and up; mile and a quarter.
[illegible]

x5 pounds apprentice allowance claimed.
Weather clear; track heavy.
First Race—2 P. M.

Lincoln Fields Scratches

SECOND RACE—Noble Saxon.
THIRD—Shenuit, Fly Me, Bolivar, Tiger Lady, War Vision, Nogalo.
FIFTH—Pari King, Five All.
EIGHTH—Insomnia.
NINTH—Declared off.
Weather clear; track good.

Charles Town Scratches

[illegible]
Weather clear; track muddy.

Delaware Scratches

[illegible]
Weather clear; track heavy.

Suffolk Downs Scratches

[illegible]
Weather clear; track muddy.

Delaware Selections

FIRST RACE — Star Charter, Marie Olympia, Dochet.
SECOND—Hazel Lee, La Scala, Savitar.
THIRD — Mr. and Mrs. W. M. Jeffords entry, Upsetting, Canigo.
FOURTH — Chuckle, Cooch's Bridge, Polly Prim.
FIFTH—Happy Lark, Sack, Wood Chopper.
SIXTH—Greentree Stable entry, Westness, Masked General.
SEVENTH—Autumnquest, Escolar, Milk Punch.
EIGHTH—Yantis, Tramp Ship, Uvalde.

Belmont Selections

FIRST RACE — Yemasee, Chuckatuck, Torturer.
SECOND—Big Stakes, Yes Or No, Town Boy.
THIRD—Cowlick, Smiles, Nidachance.
FOURTH—Early N Smart, Cassis, Eternal Bull.
FIFTH—Myer-Hanger entry, Dr. Whinny, Roman.
SIXTH — Whirlaway, Robert Morris, Itabo.
SEVENTH—Maemante, Bay Carse, Gallahadion.
EIGHTH—Bright Rebel, Gen L., Bright Victory.

Lincoln Fields Selections

FIRST RACE—Hover, Ebon Flag, Rose Red.
SECOND—Morning Mail, Soldiers Call, Courtland.
THIRD—Hills Palm, Daddy, The Anvil.
FOURTH — Teco Tack, Valdina Galla, Manella.
FIFTH—Liberio, Challene, Bitter Ender.
SIXTH—Woolford Farm entry, Potranco, Yale O Nine.
SEVENTH—Kosse, Time Flight, Flaming Play.
EIGHTH — Gay Hour, Brilliant Light, Colonel Joe.
NINTH (Substitute) — Viragin, Rare Ben, Kentucky Jane.

Charles Town Selections

FIRST RACE—Mafuta, Ace Of Trumps, Genghis Khan.
SECOND — Happy Miracle, Settler, Uprising.
THIRD—Tavern, Jean C, Emma H.
FOURTH — Maetake, Lady Timarole, Precious Time.
FIFTH—Annikin, Transday, Tyr.
SIXTH—Kindle, James N, Lulu Khayyam.
SEVENTH—I'm The Guy, Bob Junior, Gardn Pool.
EIGHTH — Trostar, Artist, Victory Light.

Suffolk Downs Selections

FIRST RACE — Septime, Prince Splendor, Leven.
SECOND—Orinoco, Maecaro, [illegible].
THIRD—Red Mantilla, Milk And Honey, Galway.
FOURTH—Sun Dodger, Ramasre, Speed To Spare.
FIFTH—Cuckoo, Calomar, Cosse.
SIXTH — Counterglow, Delmos, Master Key.
SEVENTH — Ringie, Bold And Bad, Rough Pass.
EIGHTH—Howard, Ho, Sun Victor.

Lincoln Fields Results

[illegible]

Suffolk Downs Results

[illegible]

Belmont Results

[illegible]

Charles Town Results

[illegible]

Delaware Results

[illegible]

Belmont Scratches

SECOND RACE—Port Melody, Darling.
Weather clear; track heavy.

Jaycees Win Pair

The Junior Association of Commerce softball team scored two Rocking Chair League victories in as many days, trouncing Montgomery Ward 21-7 at Allegany yesterday after gaining a non-appearance forfeit victory over B. and O. Bolt and Forge, Thursday.

SPOTLESS
1940 BUICK "CENTURY"
4-Door Touring Sedan
$975.00
Spoerl's Garage, Inc.
32 N. George St. Phone 307

Four Share Lead In Open; Showers Cause Confusion

Wood, Heafner, Shute and Little Deadlocked with 144's

FORT WORTH, Tex., June 6 (AP)—After a day of confusion, thunder, lightning and downpouring rain, the end of the second round of the U. S. open golf championship found a four way tie for the lead at thirty-six holes among Craig Wood, Clayton Heafner, Denny Shute and Defending Champion Lawson Little. Their 144's were four over par for the Colonial club course.

Wood holed out on the eighteenth green at 7:45 p. m. (CST), eleven and one-half hours after the first man in the field had whipped his drive off the first tee. Those eleven and one-half hours were packed with more confusion and saw more people drenched than any golf tournament has witnessed in years.

Hour's Intermission

Perhaps there never was a day quite like this one in major competition. The first rain came about 9 a. m. and fifteen minutes later had poured so much water over Colonial's greens and fairways that U. S. Golf Association officials halted all play right where it was.

That intermission lasted an hour. At 10:15 they started the boys off again. The skies at that moment held a medium promise of clearing weather. Instead, from then until well into the afternoon, there was a succession of downpours which often burst loose with the violence of cloudbursts and usually were accompanied by crackling thunder and flaring lightning displays that were enough to frighten the U.S.G.A. into another half-hour halt in the afternoon.

Play Is Remarkable

Under these conditions the performances of the twelve or fifteen players who finished the day's play at the head of the field were, in sheer understatement, remarkable. At times they were using seven-irons to try to chip the ball home on the greens. At other times there would be so much casual water on the greens that to get any sort of line to the hole a player would move his ball off the green where he'd hit it and back out to the fairway.

Dark Horse Threatens

To make things even more interesting, Wood, Heafner, Shute, and Little didn't even have the definite knowledge that they had led the field to the halfway mark. For a slim youngster named Johnny Morris, former amateur star from Tuscaloosa, Ala., elected to stop play after he'd holed out on the fifteenth green in almost total darkness. He will play out his round at 8 a. m., tomorrow, needing one birdie in those three holes to oust his four famous colleagues from first place.

At one point during the afternoon's most violent rain and most severe electrical storm, U. S. G. A. President Harold W. Pierce said he was ready to call for cancellation of the day's play and what would have been the first postponement of a championship round in the history of the open. Uppermost in Pierce's mind was the memory of a tournament at Kansas City several years ago which two galleryites were killed and a number of others injured by lightning.

But Francis Ouimet, himself a former open champion, made an inspection of the course as championship committee chairman and decreed it playable. That being his decision and in order not to deprive the leading players already in of their praiseworthy rounds, Pierce ordered that the day's firing continue to its bitter, dark and soggy end.

A REAL BARGAIN
1939 FORD TUDOR
Radio, heater, low mileage
$475
EILER CHEVROLET
219 N. Mechanic St.
Phone 143 Open Evenings

JALOPPY AUTO RACES
POSTPONED LAST SUNDAY, JUNE 1st ON ACCOUNT OF RAIN
WILL BE HELD
SUN. JUNE 8
Time-Trials 1 P. M.
RACES 2 P. M.
BEDFORD
PENN
FAIR GROUNDS
General Admission 50c

BLONDIE

The Odds Are Against Him

By CHIC YOUNG

BRICK BRADFORD—On the Throne of Titania

Registered U. S. Patent Office

By WILLIAM RITT and CLARENCE GRAY

MUGGS AND SKEETER

By WALLY BISHOP

BIG SISTER

Registered U. S. Patent Office

By LES FORGRAVE

"BARNEY GOOGLE AND SNUFFY SMITH"

Nothing To Croak About!

By BILLY DeBECK

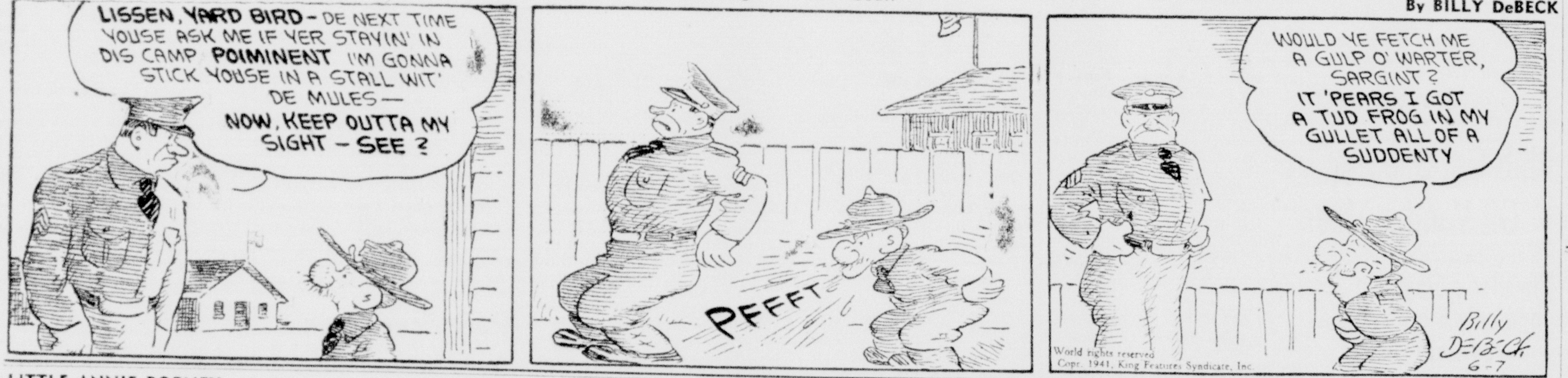

LITTLE ANNIE ROONEY

This Is The Mrs.!

By BRANDON WALSH

ETTA KETT

By PAUL ROBINSON

GRIN AND BEAR IT

By LICHTY

"I always feel so embarrassed when I get caught in town on tag day with nothing smaller than a quarter in my purse!"

LAFF-A-DAY

THE OLD HOME TOWN

Registered U. S. Patent Office

By STANLEY

DAILY CROSSWORD

ACROSS
1. Reserved
6. Records
10. Game of cards
11. A color
13. Body of water
14. Fervor
15. Electrified particle
16. Cry of pain
17. Outcast class of Japan
18. Greek letter
19. Antelope
22. Copied
24. Hearing organs
28. Composition
29. Head of a monastery
30. Costly
31. Awkward
32. Garret
34. Aluminum (sym.)
35. Often (poet.)
38. Symbol in Lloyd's register
39. High priest of Israel
40. Pierce deeply
42. Sharp edges (arch.)
44. Feminine name
45. Portray
46. Belonged to
48. Middle

DOWN
1. Location of Taj Mahal
2. King of beasts
3. Esker
4. Capital of Canada
5. Dread
6. Prayer for aid
7. Paradise
8. Impolite
9. A blot
10. Aimed
12. Epoch
16. Strange
18. Brazilian fish
20. Ruler of Tunis
21. Mediterranean vessel
23. King of Judah
25. Sleeveless garment
26. Feminine name
27. Fashion expert
29. Cuckoo-like bird
31. Shoshonean Indian
33. Polar-star god (Finn.)
35. God of harvests
36. Tighten, as tackle
37. Ripped
39. A Great Lake
41. Yeast on brewing liquors
42. Sacred bull
43. Rave
47. Public notice

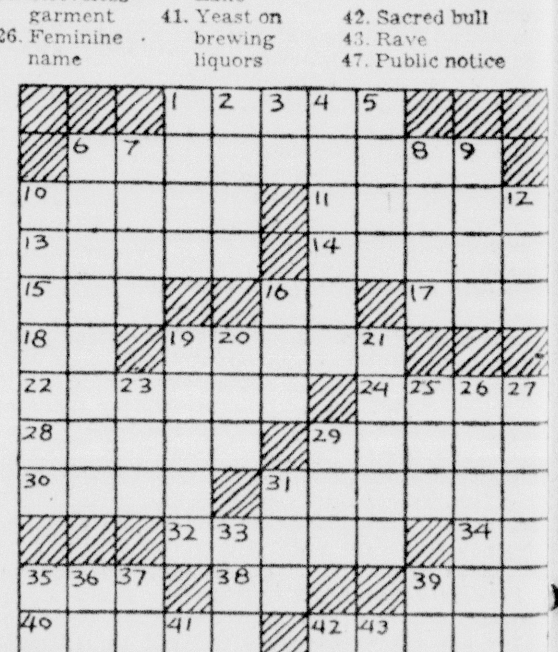

Yesterday's Answer

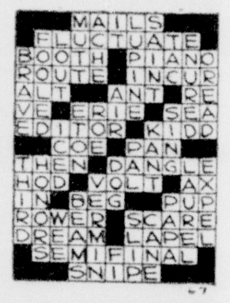

6-7

CRYPTOQUOTE—A cryptogram quotation

VW VX Y ZYA BCYD WEYW YAFVWX GI DG FGAVIJYWVGD—XKLMX.

Yesterday's Cryptoquote: THERE IS DANGER IN RECKLESS CHANGE: BUT GREATER DANGER IN BLIND CONSERVATISM.—GEORGE.

Distributed by King Features Syndicate, Inc.

Find A Buyer Who Will Pay Higher With A For Sale Ad Here

Funeral Notice

LOGUE—Miss Juanita Belle, aged 12, daughter of Mr. and Mrs. William F. Logue, 515 Virginia Ave., died Friday, June 6th. The body will remain at Stein's Chapel, where funeral services will be held Sunday, 2 P. M. Rev. L. B. Hensley will officiate. Arrangements by Stein's Funeral Service. 6-7-1t-NT

Card of Thanks

We wish to thank our friends and neighbors for the sympathy and kindness shown us in our bereavement, the death of Mrs. Theresa Kuehn. We especially wish to thank the pallbearers, those who sent floral tributes and loaned cars for the funeral.
MISS LENA SEIVER AND THE FAMILY. 6-6-1t-TN

1—Announcements

TREASURY DEPARTMENT, Office of District Supervisor, Alcohol Tax Unit, Bureau of Internal Revenue, Baltimore, Maryland. Date of first publication, May 31, 1941. Notice is hereby given that on May 22, 1941 one 1941 Chevrolet Sedan, Motor No. AA184102, with accessories, including Chevrolet radio, was seized at Cumberland, Allegany County, Maryland, for violation of the Internal Revenue laws, to wit: Section 3720, Internal Revenue Code. Any person claiming an interest in said property must appear at the office of Investigator in Charge, Alcohol Tax Unit, Fort McHenry, Baltimore, Maryland, and file claim as provided by Section 3726, Internal Revenue Code, on or before June 30, 1941, otherwise the property will be disposed of according to law. R. E. TUTTLE, District Supervisor. 5-30-3t-Saturdays-N

2—Automotive

'35 MASTER CHEVROLET, without knee's, A-1, good rubber, $165, small down payment. Phone 1879-M. 6-6-tf-T

'41—Best Buick Yet
Thompson Buick CORPORATION
429 N. Mechanic St. Phone 1470

Taylor Motor Co.
THE BEST IN USED CARS
OPEN EVENINGS
217 N. Mechanic St. Phone 395

USED Ford CARS
ST GEORGE MOTOR CO

Don't Let PRICE Fool You
Get Heiskell's DIFFERENCE
In The Trade, That's What Counts
Heiskell Motor Sales
"Frostburg's Ford Dealer"

SPOERL'S GARAGE, Inc.
28 N. George St. Since 1898 Phnoe 307

Glisans' Garage
Distributor
Dodge and Plymouth Cars

Eiler Chevrolet, Inc.
219 N. Mechanic St. Open Evenings Phone 143

Frantz Oldsmobile
163 Bedford St. Phone 1994

See "Dave" and "Art" at
RELIABLE MOTORS CO.
For a Better Used Car

Guaranteed Used Cars At
SQUARE DEAL
Next to Imperial Ice Cream Co.
14 Wineow St. Phone 1171

Fort Cumberland Motors
Packard Cars & White Trucks
361 Frederick St. Phone 2665

BARGAIN HUNTERS ATTENTION

We have 'em . . the biggest BARGAINS in town on late model, fully reconditioned used cars. See them before you buy.

1940 Pontiac 2 Dr. Tr. Sedan, H.
1940 Buick 4-Dr. Tr. Sedan
1939 Pontiac 4 Dr. Tr. Sedan, R.&H.
1939 Olds 4 Dr. Tr. Sedan, R. & H.
1939 Olds 2 Dr. Tr. Sedan, H.
1938 Buick 4 Dr. Tr. Sedan
1937 Buick Sedan, R. & H.
1937 La Salle 4-Dr. Tr. Sedan
1937 Plymouth 4 Dr. Tr. Sedan, R&H
1936 Chevrolet 2 Dr. Sedan
1936 Plymouth 4-Dr. Tr. Sedan
1936 Plymouth 2 Dr. Tr. Sedan
1936 Pontiac 4-Dr. Tour. Sedan
1936 Pontiac Coupe

Have You Tried Our Service?
SPOERL'S
32 N. George St. Phone 307
Since 1898

1939 Plymouth 4 Door
Deluxe Touring Sedan
Radio, Heater. Will Sacrifice. Can be financed. Will accept trade.
Morton Loan Co.
33 Baltimore St. Phone 3770

NEW LIST

'38 Plymouth Deluxe Sedan	$375
'36 Pontiac "6" Sedan	295
'37 Ford Sedan, R. & H.	225
'37 Nash Deluxe Sedan	275
'37 Graham Sedan, R. & H.	275
'38 Terraplane Deluxe Sedan, R. & H.	395
'38 Buick 4-door Touring Sedan	495
'38 Oldsmobile "6" Coupe	450
'36 Ford 4-door Touring Sedan	275
'36 Oldsmobile 4-door Touring Sedan	275
'32 Ford V-8 Tudor	40
'31 Dodge Sedan 4-door, new motor	85
'37 Ford Panel Truck	195
'35 Chevrolet dual-wheel 1½-ton Truck	175
'35 Studebaker Sedan	100

Cumberland Loan Co.
Phone 817 or 667-M

2—Automotive

OLDSMOBILE Sales and Service St. Cloud Motor Phone 14, Frostburg 2-16-tf-T

Fletcher Motor Co.
DeSoto & Plymouth
159 N. Centre Phone 280
OPEN EVENINGS

STEINLA
MOTOR AND TRANSPORTATION COMPANY, INC.
HUDSON GRAHAM INTERNATIONAL
131 S. Mechanic St Phone 2550

'41 - Best
Buick
Yet and
Best Trade-Ins

1939 Buick 4-door Touring Sedan	$695
1939 Buick 2-door Town Sedan	$675
1938 Buick 4-door Touring Sedan	$595
1938 De Soto Sport Coupe	$495
1937 Buick 2-door Touring Sedan	$475
1937 Ford Fordor Sedan	$295
1937 Chrysler 4-door Touring Sedan	$395
1936 Buick 4-door Touring Sedan	$395
1936 Dodge 4-door Touring Sedan	$295
1934 Oldsmobile 2-door Sedan	$150

Thompson Buick Corp.
429 N Mechanic St. Phone 1470

HERE IS THE
SALE of SALES!
DOWN GO PRICES ON OUR ENTIRE STOCK OF QUALITY USED CARS

'39 Ford Tudor	$475
'39 Plymouth Tour. Sedan	$475
'38 Plymouth Tour. Sedan	$425
'37 Plymouth Coupe	$375
'36 Pontiac Sedan	$295
'36 Plymouth Coach	$275
'36 Ford Sedan	$245
'35 Ford Tudor	$175
'34 Chev. Sedan	$145

SPECIAL
1940 Chevrolet Sport Sedan, low mileage, lots of extras, special at $695

EILER Chevrolet, Inc.
219 N. Mechanic St. Phone 143
OPEN EVENINGS

1940—Chrysler Six Sedan, R. & H.	$895
1940—Packard Sedan R. & H.	$795
1940—Buick Sedan R. & H.	$775
1940—Plymouth Deluxe Sedan, R. & H.	$625
1940—Plymouth Deluxe Coupe, H.	$550
1940—DeSoto Custom Sedan, R. H. Air-Cond.	$795
1940—Plymouth Deluxe Coach, H.	$575
1939—Plymouth Deluxe Sedan, H.	$550
1938—Chrysler Six Sedan, R. & H.	$550
1937—Chrysler Six Sedan, R & H Overdrive	$425
1937—Pontiac Sedan R. & H.	$395

PLYMOUTHS - FORDS CHEVROLETS
ALL MODELS ALL PRICES
Easy A. B. C. Terms
Oscar Gurley
Distributor Chrysler & Plymouth
Cor. George and Harrison Sts.

USED CARS THAT ARE *Different*
40 Nash 4 Dr. Sedan
40 Plymouth Club Coupe
'39 Olds Business Coupe
'39 Olds 4 Dr. Tr. Sedan
'38 Ford 2 Dr. Tr. Sedan
'37 Olds 2 Dr. Tour. Sedan
'37 Dodge 4 Dr. Tour. Sedan
'37 Olds Business Coupe
'37 Plymouth 4 Dr. Tr. Sedan
'37 Pontiac 2 Dr. Tr. Sedan
'37 Chrysler 4 Dr. Tr. Sedan
Where Particular People Get Their Used Cars
Frantz Olds. Co.
Phone 1994 Cumberland, Md.

2—Automotive

Hare Motor Sales
USED CARS
"To Deal FAIR See HARE"
19 S. Mechanic St. Phone 3513

Here You Are, What You Don't See—Ask For
The Finest In Cumberland
1940 Buick Super Sedan
1940 Plymouth Deluxe Sedan
1940 Oldsmobile 4 Door Sedan
1940 Oldsmobile Touring Sedan
1940 Dodge Touring Sedan
1940 Ford Deluxe Sedan
1940 Mercury Deluxe Sedan
1939 Plymouth Touring Sedan
1939 Chevrolet Master Sedan
1939 Dodge Sport Coupe
1939 Ford Deluxe Sedan
1939 Ford Sport Coupe
1938 Chevrolet Touring Sedan
1938 Buick Touring Sedan
1938 Oldsmobile Touring Sedan
1937 Plymouth 7 Pass. Sedan
50 Others to Select From
Good Easy Terms Open Evenings
Elcar Sales
Opp. Post Office Phone 344
"The Home of Good Used Cars"

$5 DOWN ON CARS $300
1940 Chev. Town Sed.
1940 Pont. 4 Dr. Sed.
1939 Chev. Town Sed.
1939 Ply. 4 Dr. Sed.
1939 Buick 2 Dr. Sed.
1938 Ford 2 Dr. Sed.
1937 Olds. 4 Dr. Sed.
1937 Ford 2 Dr. Sed.
1937 Chev. Cpe.
1937 Chev. 4 Dr. Sed.
1937 Chev. 2 Dr. Sed.
1936 Ply. 4 Dr. Sed.
1936 Chev. 4 Dr. Sed.
1936 Olds. Cpe.
1935 Ply. 4 Dr. Sed.
1934 Chev. Coach
1934 Ford Tudor
1933 Chev. Coach
MANY OTHERS TO SELECT FROM
Square Deal Motors
14 Wineow St.
Next to Imperial Ice Cream Plant
Phone 1171 Open Evenings

Sensational Values at "RELIABLE"

'40 Chev. Spt. Sedan, R. & H.	$689
'40 Ford Tudor, H.	589
'39 Plymouth DeL Sedan, H.	559
'39 Buick DeL. Tr. Sed., R. & H.	689
'39 Dodge Spt. Cpe., R. & H.	549
'39 Chev. Tn. Sed., R. & H.	539
'38 Plymouth Coach, R. & H.	449
'38 Chev. Spt. Sed., H.	469
'38 Chev Tn. Sed., R. & H.	449
'38 Buick Tr. Sed., H.	589
'37 Dodge Tr. Coach, R. & H.	439
'37 Plymouth Coach, R. & H.	379
'37 Chev. Tn. Sedan, H.	339
'36 Plymouth Tr. Sed., H.	299
'36 Ford DeL. Fordor, H.	279
'36 Chev. Coach	249

- EASY TERMS
- SMALL DOWN PAYMENTS

Reliable Motors
Harrison at George St. Phone 105

10 Perfect Used Cars
OneOwnerCars
See Them Before You Buy

39 Ply. 2-Dr. Sedan Perfect used car	$535
39 Chev. 2-Dr. Sedan Perfect used car	$535
38 Dodge 4-Dr. Sedan Perfect used car	$495
38 Ply. 4-Dr. Sedan Perfect used car	$465
37 Ply. 4-Dr Sedan Perfect used car	$395
37 Ply. 2-Dr. Sedan Perfect used car	$385
37 Dodge 4-Dr. Sedan Perfect used car	$435
37 Dodge 2-Dr. Sedan Perfect used car	$425
37 Dodge Coupe Perfect used car	$435
36 Ply. 2-Dr. Sedan Perfect used car	$295
35 Chev. 2-Dr. Sedan Perfect used car	$245
35 Ply. 4-Dr. Sedan Perfect used car	$245
34 Dodge Coupe Perfect used car	$225
34 Ply. R. S. Coupe Perfect used car	$195

Trades—Terms—Cash
No Down Payment Plan
Glisan's Garage
North Centre Street—At the Viaduct

2—Automotive

USED CARS — Collins' Garage Studebaker, Diamond "T" Sales 125 S. Mechanic. Phone 1542. 2-29-tf-N

USED CARS, Hyndman Motor Co. 5-9-31t-T

BARGAIN WEEK: Sedans, $5 down, Plymouths, 1933, $119; 1935, $159; 1936, $239. 1936 Buick, $329, DeSoto 1933, $109; 1932 Coupe, $79. 1937 Terraplane, $299. Several Chevrolets. Demonstration, Phone 6-J, VanVoorhis, Hyndman. 5-14-31t-N

We Have the Cream of the Used Car Crop
See Them Before You Buy
1940 Buick Super Sedan
1940 Olds Touring Sedan
1940 Plymouth Sedan
1940 Plymouth 2-Door Sedan
1940 Packard Sedan
1939 DeSoto Sedan
1939 Pontiac "6" Sedan
1939 Chevrolet Coupe
1939 Plymouth Sedan
1939 Dodge Sedan
1939 Ford Deluxe Coach
1939 Buick Sedan
1938 Pontiac Sedan
1937 Pontiac 2-Door Sedan
1937 Chrysler Sedan
1937 Plymouth Sedan
1937 Pontiac Coupe
And 50 Others to Select From
From '31 to '41 Models
Terms and Trades Accepted
Taylor Motor Co.
217 N. Mechanic St. Phone 395

Ford
Specials for Friday and Saturday

1937 Plymouth 4-Door Deluxe Sedan	$245
1937 Ford Tudor	$295
1936 Ford Tudor Touring	$255
1935 Ford Tudor	$145
1934 Dodge 4-Door Sedan	$125
1934 Oldsmobile 4-Door Sedan	$145
1932 Ford Coach	$ 50
1930 Chevrolet Sedan	$ 40

ST. GEORGE MOTOR CO.
215 So. George St. Phone 580

4—Repairs, Service Stations

SCHRIVER'S ONE STOP. Phone 172. 9-9-tf

ELECTRIC WELDING
BUD & ED'S AUTO SERVICE
317 Henderson Ave. Phone 3744 4-12-tf-T

8—Awnings

FOR WINDOWS, porches or stores. Call 3270, E. W. Armstrong Co., 28 N. Liberty St. 5-15-tf-T

9—Baby Chicks

BABY CHICKS, custom hatching, pullets. Houser's Hatchery, Romney, W. Va. Phone 88. 4-22-tf-T

11—Business Opportunities

ROUTE 42, Elk Garden, W. Va. — Store, Service Station, Dance Room, Seven Room House, hot water heat. Mrs. I. D. Junkins, Elk Garden. 6-6-3t-N

15—Electric Work, Fixtures

ELECTRIC WORK
MOTOR repairing, wiring and fixtures. Queen City Electric Co., 158 Frederick St. Phone 117. 5-6-tf-N

16—Money To Loan

McKAIG'S
- LOANS
- MORTGAGES
- FINANCING

NEED MONEY?
Loans made on all articles of value. Bargains on unredeemed articles. Highest prices for old gold—33 Baltimore Street.
MORTON LOAN CO.

Automobile Loans
New and Used Cars.
New Low Rates
FIDELITY FINANCE CO.
48 Liberty Trust Bldg. Phone 734

AUTO LOANS
NATIONAL LOAN CO.
201 So. George at Harrison Phone 2017

MONEY! ON ARTICLES OF VALUE
Unredeemed Merchandise Bargains
Cumberland Loan Co.
42 N. Mechanic St. Phone 607-M

17—For Rent

LARGE STOREROOM with basement, 128 Bedford. 3-20-tf-T

BUILDING, 15 S. Liberty St., large rooms suitable for doctor or business offices. Phone 490 or 3 Washington St. 5-8-31t-T

STOREROOM, equipment for sale. Grant's Novelty Store, Cresaptown. Phone 4028-F-3. 6-3-1w-N

OFFICE ROOMS, Commercial Savings Bank. 11-15-tf-N

STORE ROOM 66 N. Mechanic St. #68 second floor. Lodge Club rooms, phone 2134-M. 6-6-3t-N

LARGE COTTAGE, Town Creek, water, electric. Lee Frazee. 6-6-2t-T

19—Furnished Apartments

WANTED—Girl to share furnished apartment. Phone 3426-W. 5-20-31t-N

MODERN FOUR room apartment, second floor, 449 N. Centre, $30. Phone 1270, 3490-W. 5-30-tf-N

TWO ROOMS for housekeeping, 126 Bedford St. 6-3-1w-T

THREE-ROOM apartment, 218 Columbia St. 6-5-3t-T

KITCHEN, bed-living room, West Side, 1094-R. 6-6-3t-N

20—Unfurnished Apartments

LOCATED 81 Greene St., three-room apartment with stove and refrigerator. Heated by hot water furnace. Possession June 1st. Phone 3844, evenings phone 2778-J 5-12-tf-T

WASHINGTON-LEE
ONE SMALL apartment available July 1st. One attractive five rooms, bath, porch screened, incinerator, elevator, adults. Phone 2998-J. 5-26-31t-T

THREE ROOM Apartment, 113 Harrison. 6-1-1wk-T

FOUR MODERN room apartment, Cresap Park. Phone 4000-F-12. 6-5-tf-N

THREE ROOMS, private bath, private entrance, 317 Columbia St. Phone 4027-F-14. 6-5-1t-T

FOUR ROOMS, private entrance, Mt. Savage road, 4th house from National Highway. 6-5-tf-T

JULY 1st, modern, first floor, 5 rooms, bath, steam heat, back porch, centrally located. Phone 1220 day; 2369-R night. 6-5-tf-T

SIX ROOMS, bath, garage. Wilson Apartments, 103 Washington St. Apply next door. 5-28-31t-N

22—Furnished Rooms

ONE OR TWO rooms and porch, North Cumberland. Write Box 267-A, % Times-News. 5-14-tf-N

202 BALTIMORE AVE., Phone 123. 5-13-31t-N

BEDROOMS, gentlemen, 324 Bedford St. 5-8-31t-T

MODERN BEDROOM, gentleman. Phone 1223-M 5-19-tf-T

HOUSEKEEPING ROOMS, 414 Race St. 5-24-tf-N

MODERN BEDROOM, lady, 204 Fulton. 5-27-tf-T

LARGE HOUSEKEEPING room, porch. Call 3358-M. 5-31-1w-T

SLEEPING ROOM, 30 N. Liberty 6-2-1w-T

TWO FURNISHED rooms, 447 Henderson Ave. 6-3-1w-T

BEDROOM, lady, 20 S. Liberty. 6-4-1w-T

ONE COMPLETE, cabinet sink, porch, 147 Polk. 6-4-1w-T

TWO ROOMS, first floor, 215 Race St., adults only. 6-5-3t-N

BEDROOM and porch, 432 Greene. 6-5-1w-T

ROOM, Gentleman. 611 Lincoln. 595-W. 6-6-3t-N

BEDROOM, Central, Reference. Box 342-A % Times-News. 6-6-1w-N

TWO BEDROOMS, couple or gentlemen, 802 Memorial Ave. 6-6-3t-T

SLEEPING ROOM, gentleman, 121 Harrison. 6-6-1t-T

LARGE BEDROOM, bath, suitable two gentlemen, garage, 15 Prospect Square. 6-7-3t-N

23—Unfurnished Rooms

TWO ROOMS, 415 Bedford St. 6-6-3t-T

24—Houses For Rent

SEVEN ROOMS, bath, heat furnished, $40. Phone 2467 or 3850-M. 5-20-tf-N

LARGE 14-room house, 3½ miles west Frostburg on Route 40, ideal place for tourist home, has large dining room suitable for banquets. Also 6-room bungalow on same route, very attractive with all modern conveniences. Also 4-room apartment, 113 E. Main St., Frostburg. Apply M. W. Race, Phone 215 Frostburg. 6-2-1w-T

MODERN FIVE room house, garage, adults, Cresaptown. Phone 4026-F-5. 6-3-1w-N

MODERN 7 rooms. Phone 2374-J. 5-29-1w-T

SIX ROOM Brick, bath, no furnace, $30. 107 Henry St. 3493-W. 6-6-F-Su-Tu-tf-N

26—For Sale, Miscellaneous

Big Bargains

U. S. No. 1 New Potatoes, 8 lbs.	19c
No. 2 Old Potatoes, 100-lb. sack when packed	Special 39c
Oranges	doz. 15c
Bananas	5 lbs. 25c

Seed Potatoes, Green Mountains, Cobblers, Russetts, Masons, and others, No. 1 and No. 2's, from 39c and 65c to $1.29 hundred pounds.

Cumberland Fruit Distributors
836 N. Mechanic St.

USED TIRES—5:50 x 19, like new, $7.95. Crosley Home radio, $5. Goodrich Silvertown Stores, 112 S. Centre St. Phone 611. 5-21-tf-N

PINE AND FIR lumber and oak flooring, building materials. Truck delivery anywhere. Pennsylvania Lumber & Post Co., Inc., Hyndman, Pa. 5-18-31t-T

FAMISE Foundation Garments, cool, comfortable, surgical belts, after 2 phone 2026. 5-25-1m-T

GOOD PIANO, $25. Phone 1745. 5-19-tf-T

DIAMOND, real bargain. Phone 1861-MX. 5-23-31t-N

WALNUT DINING SUITE, 865 Gephart Drive. 6-6-1t-T

3 UPRIGHT PIANOS, reconditioned, $25 each. Seifert's, Mechanic & Frederick Sts. 6-6-tf-T

26—For Sale Miscellaneous

DIAMOND ENGAGEMENT ring about 1 karat, solid platinum, cost $450, must sell $165. Write will send. Dealers. Write Box 347-A, % Times-News. 6-6-3t-T

GOOD USED WASHERS $10.00 UP.
Complete line "V" Belts Wringer Rolls Parts and service for all Washing Machines.
CUMBERLAND MAYTAG CO.
66 N. Mechanic Phone 848

CHARIS FOUNDATION garments. Phone 2092-R. 5-16-31t-N

GENEROUS CREDIT, everything wearable, home furnishings. MAURICE'S, 42 Baltimore St. 5-25-31t-T

112 RATS KILLED with can Schuttes Red Squill, guaranteed. Liberty Hardware. 6-5-31t-N

GIBSON ELECTRIC refrigerator and porch gliders at Reinhart's, The Peoples Furniture Store, 17 Baltimore St. 6-5-2wks.-N

WESTERN VENETIAN BLINDS, ALL TYPES AND STYLES, DaROL WINDOW SCREENS, DURO CHROME FURNITURE. CALL FOR AN ESTIMATE. Geo P. Porter, 912-M. 3-29-tf-T

VEGETABLE PLANTS, all varieties, 5c dozen, 40c hundred. Flower, field and garden seeds. Bermuda onion plants. Seed potatoes. Fertilizer, lime, peat moss. Rock garden and perennial flower plants. Pansy plants 25c dozen. Gladiola bulbs 1c. Cannas and dahlias 10c. Largest assortment in Western Maryland. Tharp's Seed Store, 120 Federal St. Open till 8:30 p. m. Phone 1497-M. 5-6-31t-T

USED BRICK, $8 per thousand cleaned, delivered. Hartman, Piedmont Ave., extended. 6-7-3t-N

28-A—Florists

FLOWERS, BOPP'S. Phone 2582. 10-17-tf

29—Furniture, Stoves

See The New 1941 Sellers Kitchen Furniture
E. V. Coyle's
45 Baltimore St.

USED FURNITURE, Millenson's, 317 Virginia 1-6-tf-T

31—Help Wanted

MARRIED COUPLE to help in store and restaurant, reference. Write Box 346-A, % Times-News. 6-6-2t-T

32—Help Wanted Female

STENOGRAPHER with filing ability, experienced only. Box 336-A % Times-News. 6-2-1w-T

GIRL WANTED at once, 230 N. Mechanic. 6-6-1t-T

33—Help Wanted—Male

MEN WANTED—Appalachian Orchard, Pinto, Md. Phone 4006-F-23 5-25-tf-T

WANTED—Man with car, must have references, salary and commission paid. Apply Singer Sewing Machine Co., 19 Armstrong St., Keyser, W. Va. 6-4-3t-T

NEAT YOUNG man, 17-20, travel with me to New York and return. Good pay. See Mr. Gruber, Hotel Olympia, 7-9 p. m. 6-5-3t-T

WANTED — Experienced Radio service man. Write Box 344-A % Times-News. 6-6-3t-N

WANTED—Two experienced union furniture van drivers. Long distance movings. Box 345-A % Times-News. 6-6-3t-N

WANTED — Man to assist me in outside sales work. No investment, good earnings, unusual opportunity for advancement. Must have car. No age limit. Pay and duties discussed when interviewed. Write Box 348-A % Times-News. 6-7-3t-eod-N

34—Salesmen Wanted

BECOME LANDSCAPE architect, earn $100 weekly, training free, openings Frostburg, Oakland, Thomas and city. Phone 2170-JX. 6-2-tf-N

35—Instructions

MARYLAND STATE SCHOOL of Beauty Culture, 59 Pershing St. 2-22-tf-T

37—Musical Instruments

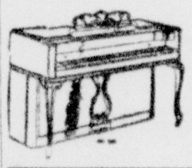

Why Not?
Musical Gifts
That Last A Lifetime
MUSIC SHOP
5-9 S. Liberty

39—Miscellaneous

FOR POWER shovel excavating, call Cement Products Co., Motor Transfer Co., Phone 1565 3-11-tf-T

BLOCK LAYING, cement work, W. A. McKinney, 148 Bedford St. Phone 3525. 1-28-tf-N

LAWN MOWERS sharpened by machine. E. P. Wray, 3232-M. 5-20-tf-T

P & H—Home repair work all kinds, reasonable. Phone 1957. 6-6-31t-T

40—Metal Weatherstripping

METAL WEATHERSTRIPS—Caulking—Screens, metal or wood frames. E. W. Armstrong Co., 28 N. Liberty St. Phone 3270. 2-14-tf-T

"WE DEFY THE ELEMENTS"
Defiance Weatherstrip Co., F. C. Haas, 314 Fayette. Phone 2063. 9-23-tf

Buy Real Estate—It's Safer

THE CUMBERLAND IMPROVEMENT COMPANY
WEST SIDE HOMES
We offer two homes in the best residential sections of Cumberland. Exceptional buys: One an eight room house in the Dingle—the other —711 Ridgedale Avenue. The latter is priced at $7,000.00. $1,600.00 in cash will buy it, and the monthly cost for payments will be far below the price of rent. Ideal places for family of growing children. Look at these homes.

FOR SALE OR RENT
One of the very attractive and most substantially built homes of the city, just modernized and made like new. This property is of the colonial type and consists of seven rooms, bath with shower, butler's pantry, spacious hallway and clothes closets, hardwood floor, hot water furnace, building well insulated and windows weather stripped. Located on a triangular lot facing 100 feet on Hill Top Drive and 125 feet on Montgomery Avenue.
If you are interested in a roomy, well-planned and substantially-built property, you will want to have us show you this one, priced at a third less than its replacement value.
ROBERT W. YOUNG
First National Bank Bldg. Phone 632

FOR SALE
Modern two-story tile-stucco dwelling containing five rooms and bath on first floor, three rooms on second floor; full concrete cellar, furnace heat, stationary tubs. Situate No. 314 HELEN STREET, two blocks east of Decatur Street. Lot 50 x 140. Price $5,000.00.
M. D. REINHART
Phone 1896 Liberty Trust Bldg.

A WEST SIDE HOME
LOCATED IN ROSE HILL ADDITION. Attractive and completely modern home with six roomy rooms, all with oak floors, ample closets, modern cabinette sink, heating system, full concreted cellar, laundry tubs, front porch and large concrete rear porch. The lot fronts 40 feet on two streets by 100 deep. Convenient to new school and bus service. Immediate possession. Price $4,700.
J. L. HOWSARE
124 Bedford Street Phone 2044-J

BRADDOCK ROAD BUNGALOW
Overlooking The Dingle, at No. 881 Braddock Road we are offering a very attractive 7 room bungalow with gas fired hot water heating system, oak floors throughout, comfortable porch. This home is located on an extra large lot fronting over 91 feet on Braddock Road and having a depth over 150 feet. The lot has been beautifully landscaped, large shade trees, rock garden. Priced to sell immediately.
Offices in Perrin Bldg. for rent.
"see PERRIN about it"
Perrin Bldg. on Pershing St. Phone 422

FOR SALE
Located on Washington Street is this beautiful home site. Front 75 feet by 140 feet. If you are looking for a home site, see this property today.
Located 111 Hanover Street is this eight room brick dwelling heated by hot air furnace. Can be converted into duplex, very little expense. Also garage. This property is being offered at a sacrifice. Terms upon application at office.
JAMES W. BEACHAM
Real Estate-Insurance
123 S. Centre St. Cumberland, Md.
Phone 3844—Evening Phone 2778-J

FOR SALE
No. 713 Gephart Drive a desirable dwelling with all conveniences including heat, full cellar with two car garage. A real bargain at the price asked.
No. 227 Emily Street, a six room brick dwelling with gas, electricity and cellar. Priced right in order to close an estate.
No. 26 Maple Street, Mapleside, a six-room dwelling with hot water heat and all modern conveniences including concrete cellar and garage. A real buy considering the price asked.
Wiebel & Workmeister
107 Frederick St. Phone 3453
Real Estate-Insurance

SHRIVER AVENUE PROPERTIES
As an investment we offer for your consideration the following:
516 Shriver Avenue—Dwelling, six rooms and bath.
518 Shriver Avenue—Storeroom with apartment above containing three rooms and bath.
520 Shriver Avenue—Dwelling, six rooms and bath. Three-car garage in rear of above properties.
These buildings are all in good repair, occupied by very desirable tenants and offered as a whole to close an estate. Inspection by appointment only. Price on application.
The J. H. HOLZSHU Co.
Insurance—Real Estate—Rentals
21 So. Centre St. Phone 653
Evening Phone 3188-R

BEDFORD ROAD HOME
This modern seven-room house located in the most desirable residential section on Bedford Road. All modern conveniences including stoker, shower and lavatory in basement, hardwood floors thruout, insulated. Inspection by appointment. Terms.

FREDERICK STREET HOME
Modern six-room brick house located corner Frederick and Warren Streets. Ideally located on a large level lot. Concrete block garage.
HOWARD M. SPIKER
126 N. Centre St. Phone 3833 or 519-J

LaVALE LOT
Large lot 100x275 feet located in the heart of LaVale. This lot fronts on the National Highway and also on Braddock Street in rear. If desired we will divide lot into fifty foot frontage. If you contemplate building a home here is a desirable lot in a good neighborhood with all city conveniences. Price upon application.
D. P. MILLER CO.
Insurance & Real Estate
No. 1 N. Liberty St. Phone 438
Evening Phone 3186-J—E. A. Kendall

41—Moving, Storing

JOHN APPEL TRANSFER. Local and Long Distance Moving. Phone 1623 1-3-tf-T

42—Painting, Paperhanging

U. E. BUSER, paperhanging. Phone 2428-J. 3-25-tf-T

IF IN NEED OF A PAINTER
Phone 917
Cumberland Paint & Glass Co.

43—Personals

IF THERE are any former students of Catherman's Business School who for one reason or another have left industry, that now, because of this defense emergency, wish to return to employment, they should place their application for employment with the school at once. 6-7-2t-Sa,Su

43-A—Professional Service

DR. HEDRICK, dentist. Phone 3018. 10-3-tf-N

43-B—Photography

POST CARD PICTURES 3 for 50c
Electric Studio 22 Baltimore St.

44—Piano Tuning

B. L. MORELAND, $3. Phone 1745. 8-12-tf-N

LEO C. REICHERT—Phone 3254. 6-18-tf

46—Radios, Service

ANY RADIO tested free. Satisfactory repairs guaranteed. Morrissey's, 135 N. Centre. Phone 1919-W. 5-15-31t-T

47—Real Estate for Sale

HOUSE, 2 acres, Bedford Road, 229 Bedford. 6-5-3t-T

LOT, 40x120, Phone 1581-MX. 6-5-2w-T

LOT—WOODLAWN LaVALE
Only one left, No. 63. Reduced Price $300
No Additional Charge for Improvements

LOT—BOWLING GREEN
No. 41, left side going up Cresap Dr. $300
No Additional Charge for Improvements except $50 for city water tap.
THIS LOT IS LEVEL
BuchananLumberCo
PHONE 2921

47—Real Estate for Sale

Brick Home, 756 Fayette
Well located, well designed (Colonial), well planned, good construction, low tax assessment. Will save you $3,000 on present building costs. First floor: living room, dining room, kitchen, den. Second floor: three bedrooms, bath. Third floor: two bedrooms, bath. Basement: two car garage.
REDUCED TO $8,500
BuchananLumberCo
PHONE 2921

LOTS, $1 down, $1 weekly. Popp Exchange, Phone 123. 5-14-31t-N

DESIRABLE LOT, 50x109, Harding Ave. Harry Retzer, Mt. Savage. 6-1-1wk-T

LARGE LOT—Residential Section. Phone 1678-R. 6-6-3t-N

50—Upholstering

FURNITURE UPHOLSTERING, E. Posselt, 131 Frederick St. Phone 1868-W 9-3-tf

51—Wanted to Buy

USED MOTOR scooter. Write Box 349-A, % Times-News. 6-7-1t-N

52—Wanted Miscellaneous

FILL — 700 Williams, Popp. Phone 123. 5-23-31t-N

WANTED — Child to care for or board, 461 Columbia St. 6-4-3t-T

54—Wanted Situations

YOUNG MAN, High School graduate wants work as store clerk or service station attendant. References. Phone 1480-R. 6-6-2t-N

EXECUTOR'S NOTICE

THIS IS TO GIVE NOTICE, That the subscriber has obtained from the Orphans' Court of Allegany County, Maryland, letters testamentary, on the estate of Mila Wolford, late of Allegany County, Maryland, deceased. All persons having claims against the deceased are hereby warned to exhibit the same, with the vouchers thereof duly authenticated, to the subscriber on or before the 6th day of December, 1941. They may otherwise by law be excluded from all benefit of the said estate. All persons knowing themselves indebted to said estate are requested to make immediate payment.
Given under my hand this 6th day of June, 1941.
CHARLES CLARENCE WOLFORD, Executor.
35 Browning St., City.
—Advertisement N-June 7-14-21-28

NOTICE OF AUDIT
William M. Somerville, Assignee of Mortgage, vs. Bruno J. Raab, Sr., et al.
No. 18090 Equity. In the Circuit Court for Allegany County, Maryland. Cumberland, Maryland, June 5th, 1941.
This is to give notice that an audit filed in the above entitled cause, distributing the funds in the hands of William M. Somerville, Assignee, will be ready for ratification on the 23rd day of June, 1941, unless cause to the contrary be shown.
ROBERT JACKSON Clerk,
—Advertisement June 7-8

491 Seniors Will Hear Graduation Sermons Here

LaSalle and Girls' Central To Hold Commencements Tomorrow

Four hundred and ninety-one members of the graduating classes of two public and four Catholic high schools of Cumberland will attend services tomorrow as commencement week gets under full swing here.

Two of the schools, Catholic Girls' Central and LaSalle high will hold their final exercises at which the graduates will receive their diplomas but the other schools are not scheduled to hold their annual commencement programs until next week.

12 To Receive Diplomas

Twelve members of the graduating class of Catholic Girls' Central high school will receive their certificates Sunday morning at the 11 o'clock Mass in St. Patrick's church, following a sermon by the Rev. John A. Mountain, administrator of the parish. Father Mountain also will present diplomas.

The Central high seniors are Margaret Caffrey, Rita Flora Carpenti, Rosemarie Fannon, Marie Louise Farrell, Elizabeth Louise Probes, Ethel Mary Hartung, Mary Agnes Loraditch, Frances Louise Lindner, Rosemary Lindner, Mary Elizabeth Mullan, Regina Dolores Santesanio and Mary Elizabeth Stakem.

Graduation ceremonies at LaSalle high school will begin tomorrow morning at the 9:15 o'clock mass in St. Patrick's church where the Rev. John A. Mountain will deliver the sermon to forty-seven seniors, the largest class in the thirty-two year history of the school.

The Rev. Laurence P. Landrigan, pastor of St. Mary's church, Oldtown road, will preside at the evening ceremonies and Brother Dacian Stephen, principal, will confer the diplomas and awards.

Exercises at 8:15 p. m.

LaSalle's commencement program will begin at 8:15 p. m., in Carroll hall, and the Rev. Brother G. Paul, F.S.C.; Ph.D.; LL.D., provincial of the Baltimore district, will address the graduates. Finals of the Henry J. Glick Oratorical Contest will feature the program with Walter J. Kennedy, William Dennis Cavanaugh and John Longworth Doerner as the orators.

Judges for the contest will be Thomas F. Conlon, city finance commissioner; the Rev. Brother Emilian, Ph.D., supervisor of high schools and colleges and Arnold W. Gunther, city bacteriologist.

LaSalle graduates are:

John Joseph Bender, Eugene Vincent Blake, Richard Francis Boyle, Francis Cyril Burns, Thomas Wade Burger, Francis Joseph Crabtree, James Shafter Castle, Jr., William Dennis Cavanaugh, Edward Joseph Dolphin, Frederick Burl Dodrill,

(Continued on Page 15, Col. 1)

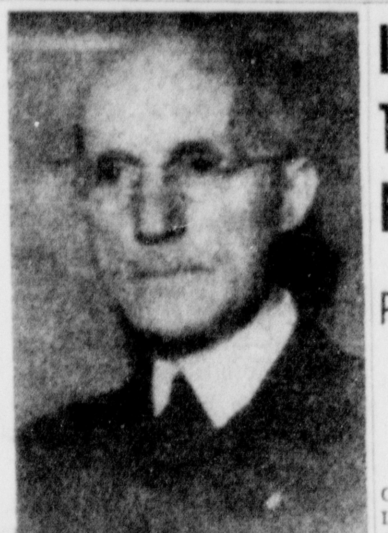

LASALLE SPEAKER—The Rev. Brother G. Paul, F. S. C., Ph.D., provincial of the Baltimore district, will deliver the principal address to LaSalle's graduating class of forty-seven members at the North Centre street school's thirty-second annual commencement tomorrow evening at 8:15 p. m., in Carroll Hall. The Rev. Laurence P. Landrigan, pastor of St. Mary's church, Oldtown road, will preside at the exercises.

Thomas F. Conlon Will Be Offered State Guard Post

Cumberland Man among Many Selected by Gov. O'Conor

Governor O'Conor announced last night that among those who would be offered commissions on the battalion staffs or as company commander of the Maryland State guard are Thomas F. Conlon, Cumberland, American Legion; Dr. W. O. Lane, Frostburg, World war veteran; G. Raymond Shipley, Frederick, American Legion post commander, and W. Jarboe Grove, Frederick.

Mr. Conlon, when asked about his prospective appointment, replied that he was somewhat like the late Will Rogers who said "All I know is what I read in the newspapers." He was, however, believed to be in a receptive mood.

Names Nine Commanders

Gov. O'Conor also announced the appointment of nine battalion commanders and said that recruiting of members would start at once. The commanders will be:

First—Lieut. Col. Thomas C. McNicholas of Cockeysville, World war veteran and former National Guard officer.

Second—Lieut. Col. Henry S. Barrett of Baltimore, United States Spanish-American War Veterans department commander.

Third—Maj. Franz E. Rasmers of Baltimore, World war veteran and former company commander, Fifth Maryland infantry.

Fourth—Royden S. Meise of Salisbury, department commander, Wicomico American Legion Post; former member of U. S. Marine Corps.

Fifth—Wallace Williams of Elkton, past commander, American Legion, former State senator, and World war veteran.

Sixth—John Mc C. Mowbray of Baltimore, former Seventh Battalion artillery officer.

Seventh—Maj. E. Brooke Lee, Sr., of Silver Spring, overseas officer with American Expeditionary Force.

Hagerstown Man Named

Eighth—William Preston Lane, Jr., of Hagerstown, overseas officer with A. E. F.

Ninth—Caesar Aeillo, Hyattsville, past department commander, American Legion.

The first three battalions are in Baltimore; the fourth comprises the lower Eastern Shore counties; fifth, upper Eastern Shore; sixth, Central Maryland; seventh, Montgomery; Frederick and Howard counties; eighth, Western Maryland; and ninth, Southern Maryland.

Legion Concert Tomorrow Opens Flag Week Here

Program at Constitution Park at 8:30; Gillard Sisters To Sing

A concert by the band of Fort Cumberland Post No. 13, American Legion, tomorrow at 8:30 p. m., in Constitution Park, will inaugurate Cumberland's Flag Week program, it was announced last evening by Charles M. Stump, chairman of the local Flag Week committee.

Joseph M. Fradiska will direct the band of thirty pieces and the program will comprise patriotic numbers, opening with the "Semper Paritus" march and closing with the "Star Spangled Banner." The Gillard sisters will sing "God Bless America."

The ten numbers to be played by the band will be announced by Robert C. Bowers, president of the musical organization.

Mayor Harry Irvine, honorary chairman of Flag Week, will outline the program for the entire week at 6 p. m., tomorrow evening in a talk over radio station WTBO. "Lest We Forget," a program designed especially for Flag Week, also will be presented Sunday over the local radio station.

To Distribute Buttons

Official flag lapel buttons of the United States Flag Association have been purchased by numerous fraternal organizations and will be distributed by members, local merchants and the radio station.

A Flag Week program will be held Monday morning at Fort Hill high school and Tuesday morning at Allegany high school. Speakers will be heard over the public address system at both schools and the nine American flags of past and present will be displayed at both schools. The flags are the property of Cumberland Lodge No. 63, B.P.O. Elks. Speakers also will be furnished by the Flag Week committee to service clubs and other organizations holding regular meetings next week.

On Monday one hour will be devoted to a special program over station WTBO. This will consist of a dramatic sketch coupled with addresses by local citizens on the "Four Pillars of Freedom"—speech, religion, the press and assembly. The program will be broadcast from

(Continued on Page 5, Col. 3)

Brunswick Man Is Held in Jail on Theft Charges

Franklin T. Wenner, 24, Nabbed in Virginia for Robberies Here

Franklin Thomas Wenner, 24, of Brunswick, Md., was being held last night in the county jail for action of the authorities in the theft of $43 from the home of Blanche Taylor, Virginia avenue, and the theft of a car belonging to Harry Bramble, of Christie road.

Wenner was apprehended in Woodstock, Va., and returned here by Terrence J. Boyle, county investigator, and David Steele, deputy sheriff.

According to the state attorney's office Wenner admitted his guilt on both charges. He told officers he took the Bramble car after looting the Taylor home of the money on April 12, and drove to Washington, D. C., where he abandoned the car at a parking lot.

After travelling to Arkansas and other western states he came back east and was picked up in Woodstock on a warrant issued by city police. Lt. James Van and Officer F. O. Daum investigated the case for the city police.

—News Staff Photograph

TO GOVERN TOWN OF RIDGELEY—Officials elected by the citizens of Ridgeley, to govern the West Virginia municipality across the Potomac River for the next two years are shown around the conference table with Mayor Paul K. Morgan, who will start serving his fourth term as chief executive on July 1. Those seated, reading left to right, are Arthur E. Brant, recorder; Paul K. Morgan, mayor; James Seymour Hutton, and Ralston Kelso, councilmen, while those standing are Floyd A. Decker, William D. Bidinger and J. Alex Monnett, councilmen. The seven men were the choice of the voters of Ridgeley at the general election on Tuesday, June 3.

Ohio Glee Club To Give Concert Here Flag Week

Junior Order Councils Will Sponsor Program in Church, June 16

A patriotic concert by the women's glee club of the Junior Order United American Mechanics, of Tiffin, Ohio, will be given in the recreation hall of the Centre Street Methodist church, Monday, June 16, at 8 p. m., as a fitting climax to Cumberland's Flag Week program, it was announced last evening by Fred Sine, a member of the committee on arrangements.

The women's glee club of thirty-two members is a nationally-famous organization and is comprised of twenty-two singers, who will be accompanied here by Charles E. "Dad" Kernan, superintendent of the orphans' home and his wife. The singers from Ohio are stopping over here while en route to Washington for the Junior O.U.A.M. convention which will be held June 17 and 18.

Colin C. Bowers, of Mt. Savage, national representative from Allegany county, also will attend the convention.

All Junior Order councils in the tri-state area are invited to attend the concert. There will be no admission charge.

The committee in charge of the program comprises Sylvester Schilling, chairman; Fred Sine, publicity; Philip Keller, secretary; Jasper L. Huff and Sam Gleichman.

The concert is being held under the auspices of the Junior O.U.A.M. Booster Club of Allegany county, which sponsored the concert of the Orphans' home boys' band last year in Constitution park.

OLIVER H. BRUCE, JR., WILL ADDRESS JURISTS IN ANNAPOLIS TODAY

Magistrate Oliver H. Bruce, Jr., this city, will deliver an address on "Preliminary Hearings and Manslaughter Cases before Trial Magistrates" today at the meeting of the Association of Trial Magistrates of Maryland in Carvel Hall hotel, Annapolis.

Gov. Herbert R. O'Conor will also speak at the jurist's meeting, and Senator Louis Phipps, of Anne Arundel county, will give the address of welcome. Other speakers include Chief Judge Allen W. Rhynhart, of Baltimore City; State's Attorney H. Winship Wheatley, Jr., of Prince George's county; Magistrate Alton Y. Bennett, of Frederick, and Magistrate N. Paul Cronin, of Hartford county.

The meeting will be called to order at 12:45 p. m., by Walter L. Green, of Hyattsville, president of the association. Following the talks new officers will be elected and installed and other business will be transacted.

The purpose of the association is to better the administration of the lower court system of Maryland of both civil and criminal cases.

Four Births Reported At Local Hospitals

A daughter was born yesterday afternoon at Memorial hospital to Mr. and Mrs. Russell Heavner, of RFD 5, Cumberland.

Mr. and Mrs. Winfield I. Burton, 513 Frederick street, announce the birth of a son yesterday morning at Memorial hospital.

A daughter was born yesterday morning at Allegany hospital to Mr. and Mrs. Aubrey Mauzy, of Flintstone.

Mr. and Mrs. Carl Carpenter, of Hyndman, Pa., announce the birth of a daughter yesterday morning at Allegany hospital.

Firemen Answer Call

Central firemen were called yesterday at 1 p. m. when the automobile of H. M. Davis, this city, parked near the G. C. Murphy store on Baltimore street, ignited from a short circuit.

The blaze was out on arrival.

Eleven Chattel Mortgages Filed

Corrected Deed Is Included in Transactions at Recorder's Office

The recorder's office at the court house yesterday filed eleven chattel mortgages, two purchase money mortgages, three agreements and six deeds and one confirmatory or corrected deed.

George L. Carney, of Rawlings, and the Potomac Edison Company entered into an agreement whereby the company is given the right to erect poles and lines on Carney's property.

An agreement between the P. E. and Mr. and Mrs. R. C. Wilson, of Rawlings, also gave the right to the company to construct lines over their property.

Mr. and Mrs. G. H. Grabenstein, Uhl highway, entered into an agreement with the Potomac Edison Company which allows the utility to build lines and construct poles on the Grabenstein property.

Clause Is Deleted

A confirmatory deed whereby a clause in the deed which transferred a property on Mason road near Nave's crossroad was deleted was filed. Henry C. Pfeiffer and wife deeded the property to Henry D. Pfeiffer and in the original deed a clause stated that no spiritous or fermented liquors shall be manufactured, sold, or stored on the property.

No restriction was intended in the original deed and the confirmatory deed was filed to correct the situation.

Real Estate Transfers

Mr. and Mrs. Richard Cullen and Mr. and Mrs. Dennis Cullen deeded a property on Elk Lick Run to Harry C. Jenkins.

A property in Homewood Addition, Westernport, was deeded to Evelyn Ruth LaRue et al by Lena C. Smith.

The Edgewood Park Development Company Inc., deeded lot 76 in Edgewood Park addition to Dr. John K. Rozum.

John L. Miller and wife deeded a property in "Myer's Lot," Cresaptown, to James F. VanMeter and wife.

Rhoda B. Snyder deeded a property on Henderson avenue to Violet F. B. Berryman.

M. W. Race deeded Lot 32 in "Park Addition," Frostburg, to James O. Miller and wife.

"The Book of the States 1941-42" Makes Appearance at the Library

Volume Contains Valuable Information on Every State in Union

One of the most valuable additions to the reference collection of books now available at the Cumberland Free Public Library is "The Book of the States 1941-42," according to Miss Mary G. Walsh, librarian.

Published by the council of state governments, this biennial issue is aimed to provide an authoritative source of information on state officers, state activities and state agencies for each of the forty-eight states. It also reports the work of the Council of State Governments during the past two years.

Writes on Europeans

"Men and Politics, the Autobiography of Louis Fischer", is a recent book which also is now available at the library. Fischer, a prominent foreign correspondent, describes his two decades in European capitals in brilliant style.

The autobiography of the "man with a million patients" is the story of "A Yankee Doctor in Paradise," by S. M. Lambert, M. D. Dr. Lambert spent twenty years in medical research in the South Sea Islands for the Rockefeller Foundation.

"Captain Paul," by Commander Edward Ellsberg is a historical novel based upon the life and adventures of John Paul Jones. Drawing upon the most careful research, Commander Ellsberg brings vividly to life the sea battles, the strategy, the superb seamanship and the human qualities for which this colorful American hero was famous.

Other titles by Cammander Ellsberg are "Hell on Ice," "Men Under the Sea," "On the Bottom" and "Pigboats," all of which are in demand at the library.

In the "Amazon Throne" Bertita Harding records the biographies of Brazil's three Braganza emperors, Dom Joao, Dom Pedro I and the enlightened Dom Pedro II.

Letter from Britain

"Women of Britain," edited by Jan Struther is a book of personal intimate letters from British women to friends in America.

Other new titles include:

"American Labor," by Herbert Harris.

"American Prime," by Dorsha Hayes.

"Costume Design," by Ann Chuse.

"An Island Patchwork," by Eleanor Early.

"Mike Sweeney of the Hill," by Michael Sweeney.

"Of Men and Women," by Pearl Buck.

"There's One in Every Family," by Frances Eisenberg.

St. Mark's Church Will Celebrate Anniversary

Special Program Planned Tomorrow To Mark 50 Years of Progress

St. Mark's Evangelical and Reformed church, corner of Park and Harrison streets, will mark its golden anniversary and will celebrate fifty years of progress with special exercises tomorrow.

The day's program will open with church school at 9:45 a. m., followed by a sermon by the Rev. A. C. Hauser, former pastor of St. Mark's church at 11 a. m. The Rev. Mr. Hauser will preach on the subject, "This One Thing I Do." Special music will be given by the chapel and senior choirs under the direction of Mrs. Kenneth F. Beck.

At 6 p. m., all members of the church and their families will meet in the church school room for fellowship and reminiscense. A buffet luncheon will be served by the women of the church.

A service of consecration will be held in the sanctuary at 7:30 p. m.

Greetings will be brought from the Ministers' Association of Cumberland, and from the Evangelical and Reformed churches of the Somerset area.

The service will be closed with the passing of a lighted candle from the hands of a charter member, Mrs. James Keady, to the members of the Consistory, who, in turn will give it to the pastor to be placed on the altar.

The Rev. Alfred L. Creager, pastor, will preside at the golden anniversary exercises.

CARL F. THEIS NAMED ACTING TRAIN MASTER FOR B. & O. WEST END

The Baltimore and Ohio railroad yesterday announced the appointment of Carl F. Theis, formerly of Wheeling, W. Va., as acting trainmaster for the West End of the Cumberland division, with headquarters at the Queen City station.

Theis replaces Eden "Ed" P. Welshonce, of 107 South Main street, Keyser, W. Va., veteran train master of the local division, who has been granted a leave of absence on account of illness.

Welshonce has rounded out forty-five years of service with the Baltimore and Ohio railroad, having been employed steadily by that company since 1896. He has served in the capacity of train master since 1913 and is regarded as one of the most popular men on the Cumberland division. Prior to joining the B. & O., Welshonce was in the employ of the old George's Creek and Cumberland, Western Maryland and Pennsylvania railroads for four years. He is sixty-four years old.

Theis was train master at Wheeling prior to be transferred to Cumberland.

Accident Girl Is Seriously Hurt When Hit by Car

Local Youth Injured in Auto-Bicycle Accident

Thelma Humbertson, eight-year-old daughter of Mr. and Mrs. Harry Humbertson, of Accident, Md., was seriously injured early last night when she was struck by an automobile while playing near her home.

Rushed to Memorial hospital by the driver, Lester Glotfelty, of McHenry, Md., she was immediately taken to the operating room for treatment of head injuries. She suffered a fractured skull and cuts and abrasions about the body.

Attendants said Glotfelty told them the girl was struck when she ran in front of his machine to catch a ball. Her condition was reported "serious."

State police investigated the accident but preferred no charges.

In another motor accident last night, Vernon Beall, 13, of 143 West Third street, suffered a fractured left arm and body abrasions when his bicycle collided with the car of Joseph Breighner, 137 Elder street, at Maryland avenue and Spring street.

Young Beall was taken to Memorial hospital and admitted for observation. His condition was "fairly good."

Officers C. J. Stouffer and W. P. Crabtree investigated the collision. No charges were placed against Breighner.

County Officials Inspect Bad Curve On Williams Road

An inspection of the dangerous curve on the Williams road near Mt. Herman church was made yesterday by the county commissioners, engineers and three residents of the section who have requested elimination of the curve.

Alva Twigg, Robert Kerns, and Harry Little acted as spokesman for orchardists who use the route during winter months to haul apples and other crops into Cumberland.

They made formal application before the commissioners several months ago and yesterday's trip to the site was in answer to a promise made them by the county officials to see what could be done.

Helen Jacobson Will Join Welfare Board

Appointment of Miss Helen Jacobson, of Hagerstown, as child welfare worker for the Allegany County Welfare Board was announced yesterday by Miss Elsie Heipp, executive secretary.

Miss Jacobson succeeds Miss Elizabeth Langford and will take over her new duties at the local office on Monday.

Vacation Bible School Planned by Methodists

The Daily Vacation Bible school for the Cumberland circuit of the Methodist church will open June 16 at the Mapleside church, it was announced by the Rev. Willard M. White, pastor.

Mrs. Lillian Dom, Mrs. Lola Steward and Miss Emma Jean Smith, together with the pastor, will be in charge.

Other Local News On Pages 2, 5 and 15

Ten Nurses of Memorial Hospital Will Receive Diplomas on Monday

Exercises Will Be Held in Church; C. J. Cotter To Address Class

Memorial hospital school of nursing will graduate ten students Monday evening, June 9, in exercises to be held at Centre Street Methodist church.

Charles J. Cotter, superintendent of Washington County Hospital, Hagerstown, will deliver the main address at the ceremonies while Harvey H. Weiss, superintendent of Memorial hospital will present the diplomas to the graduates.

Mrs. Mary E. Freed, R. N., superintendent of nurses, will present the nursing school pins following an address of greetings by Miss Margaret Durst, president of the Alumni Association.

The graduates are Naomi Catherine Streiby, Edna Marie Browning, Betty Josephine Valentine, Mabel Adella Ernest, Alma Delores Smith, all of Cumberland; Sarah Margaret Berkley, Meyersdale, Pa., Laura Althea Pile, Freidens, Pa., Amy Jewell Alexander, Green Spring, W. Va., Virginia Dare Smith, Akron, Ohio, and Pauline Majorie Hendershot, Everett, Pa.

The ceremonies will open with the processional by Jack Platt followed by the invocation by the Rev. Vernon Ridgely, D. D., pastor of Centre Street Methodist church.

"Fair Hills and Valleys", a Viennese melody; and "River, River", a Chilean folk song; will be sung by the nurses' Glee Club under the direction of Jack Platt.

Later in the program the glee club will sing "Dream Song," by Johannes Brahms, and "Left Thine Eyes", from "Elijah" by Mendelssohn.

After receiving their diplomas and pins the graduates will recite the Florence Nightengale pledge. The Rev. Mr. Ridgely will give the benediction and Jack Platt will play the recessional.

The young women, members of the class of '42, have completed the prescribed three year course of nursing instruction.

Father of Local Reporter Dies In Washington

Silas E. Moore Succumbs at Home after Long Illness

Silas E. Moore, father of Donald R. Moore, 81 Greene street, reporter for The Cumberland News, died yesterday at 7 a. m. at his home, 618 B street, N. E., Washington, D. C., after an illness of fifteen months.

Born in Washington, Mr. Moore was a son of the late Silas H. and Ann Cook Moore. He worked as a bookkeeper in the National Metropolitan Bank for thirty-five years, and was assistant manager of the Washington Clearing House for twenty years.

He and Mrs. Moore, the former Miss Alice Yingling, had been married for thirty-eight years.

Surviving, besides his son and widow, are another son, Robert W. Moore, and two sisters, Mrs. T. A. Jarvis and Mrs. Fred Murray, all of Washington.

Funeral services will be held Monday afternoon in Washington.

J. H. Grayson Succumbs

James Herbert Grayson, 82, retired civil engineer, died suddenly last night about 7 o'clock at the home of his niece, Mrs. Richard J. Reuschlein, 308 Decatur street. Death was attributed to a heart condition.

A native of Luray, Va., Mr. Grayson was a son of the late Franklin and Caroline Siebert Grayson. He was a graduate of Bethany college.

A sister, Mrs. Martha Prye, of Sharpsburg, Md., is the only immediate survivor.

Former Resident Dies

Mrs. Helene Young, wife of Edgar W. Young, general solicitor for the Baltimore and Ohio Railroad Company, died suddenly yesterday morning at her home, 3309 Carlisle avenue, Baltimore.

Mrs. Young was a former resident of Cumberland and a daughter of the late Henry and Anna Schiller Jammer. A brother, Conrad Jammer, of Cumberland, died November 30, 1937.

Surviving, besides her husband, are a niece, Miss Mary I. Jammer, this city, and a nephew, J. S. Jammer, of London and New York.

Funeral services will be held Monday morning at the home in Baltimore, and interment will be made in Druid Ridge cemetery.

Mrs. Millholland Dies

Mrs. Virginia Millholland, 78, wife of Paul D. Millholland, died last Saturday at her home in Philadel-

(Continued on Page 2, Col. 7)

Local Minister Named Moderator Of Baptist Group

The Rev. W. Randolfe Keefe, Jr., Elected at Final Session Here

W. Randolph Keefe, Jr., pastor of Grace church, of Cumberland, last evening was elected moderator of the Western District Baptist Association for the ensuing year at the closing session of the sixty-second annual meeting in First Baptist church, Bedford street.

Other officers elected included:

F. Earl Kreitzburg, Frostburg, vice-moderator.

William P. Copeland, Cumberland, secretary-treasurer.

Mrs. Edgar Matthews, Cumberland, superintendent of Women's Missionary Union.

Melvin Grindle, Cumberland, superintendent of Sunday School Association.

Keith Ryan, Cumberland, director, Baptist Training Union.

Cleveland H. Taylor, Cumberland, president, Baptist Brotherhood.

Copeland, secretary-treasurer of the association, was elected to office for the sixteenth consecutive year. Taylor was the other officer re-elected. The latter is the retiring moderator.

22 on Executive Board

Officers elected last evening, the six pastors serving ten churches of the association and one layman from each church will serve as the executive committee for the year. Layman named to the committee last evening were Cleveland H. Taylor, First Baptist, Cumberland; David Bradley, Second Baptist, Cumberland; Matthew Robb, Grace Baptist, Cumberland; Cecil Edgar, Deep Creek; Harry McRobie, Ferndale, and Raymond Paugh, Mt. Lake Park, all of Garrett county; W. H. Kreitzburg, Eckhart; Charles Cole, Mt. Zion Welsh Memorial and James Elias, First English Baptist, both of Frostburg, and Louis Leatherman, Westernport.

The Rev. C. B. Jones, pastor of the First English church, Frostburg, delivered the annual sermon at yesterday's afternoon session, the text of his message being "Enoch and He Walked with God."

Dr. George W. Sadler, secretary to Africa, Europe and the Near East, Foreign Mission Board, Southern Baptist Convention, Richmond, Va., gave two addresses during the day, his subject being "Rebuilding a Broken World" in the morning and "What Shall We Tell Them" in the evening. Dr. Sadler came here yesterday morning from a conference in Toronto, Canada. A traveler and author, he spoke mainly on the present conditions in Europe and told of his experiences in his travels abroad.

Other speakers on the final day's program included Dr. James E. Dillard, of the executive committee, Southern Baptist convention, Nashville, Tenn., who spoke on "Taking the Stew Out of Christian Stewardship." Dr. Dillard also gave a fifteen-minute talk on "We Baptists" yesterday morning over radio station WTBO.

200 Attend Sessions

Two hundred persons, including 180 registered delegates, attended yesterday's meetings.

Grace Methodist church, of Cumberland, was selected as the site for the 1942 association sessions June 4 and 5. The preacher for the annual sermon next year will be the Rev. Edgar S. Price, pastor of Second church, Cumberland. The Rev. William B. Orndorff, pastor of the Garrett county field, Oakland, was named as alternate.

Soil Conservation Talk Is Given Here

Farmers of Area Hear an Illustrated Lecture by John Cotton

Showing, in an illustrated lecture, examples of what has actually been done to remedy soil erosion, John Cotton, extension soil conservationist from the University of Maryland, addressed the hearing held Thursday at the City Hall on soil conservation for the farmers of the Cumberland area.

Actual soil erosion prevalent in this county was shown in the lecture, which pointed out the corrective means of remedying the situation.

A motion picture showing the relationship between soil conservation and wildlife conservation was also shown.

The final hearing on the proposal to inaugurate soil conservation policies will be held today at 2:30 in the Oldtown school.

Over 200 farmers will have attended the hearings today, according to Ralph F. McHenry, county agent. If the State Soil Conservation committee approves, a referendum will be held July 31 among the farmers to determine whether or not the program will be introduced in this county.

Three Draftees of Board No. 1 Rejected

George P. Wolford, Freeman Lee and Richard A. Barley were rejected at the induction station in Baltimore, Wednesday by Army medical examiners. They left Cumberland as part of a contingent of twenty-five from Local Board No. 1.